

(SLO) Seznam nadomestnih delov

(HR) Spisak rezervnih delov

(GB) Spare parts list

(D) Ersatzteilliste

(I) Lista parti di ricambio

(F) Liste des pièces de rechange

(NL) Vervangonderdelenlijst

SIP™

SILVERCUT 300T RC

diskasti rotacijski kosilnik
diskasta rotaciona kosačica
falciatrice rotante a dischi
rotary disc mower

scheibenmähwerke
faucheuse à disque rotatif
roterende maaier



*Velja od tov. št. dalje:
Važi od tvor. broja dalje:*

KATALOG GOTOV
MANJKA KARDAN.128.0

*N° de machine:
Vanaf mach nr.:*

SILVERCUT 300T RC = 011

CE

STROJNA INDUSTRIJA d.d.
3311 Šempeter v Savinjski dolini
Slovenija

Tel: +386 (03) 7038 500
Fax: + 386 (03) 7038 663
+ 386 (03) 7038 674

151567101

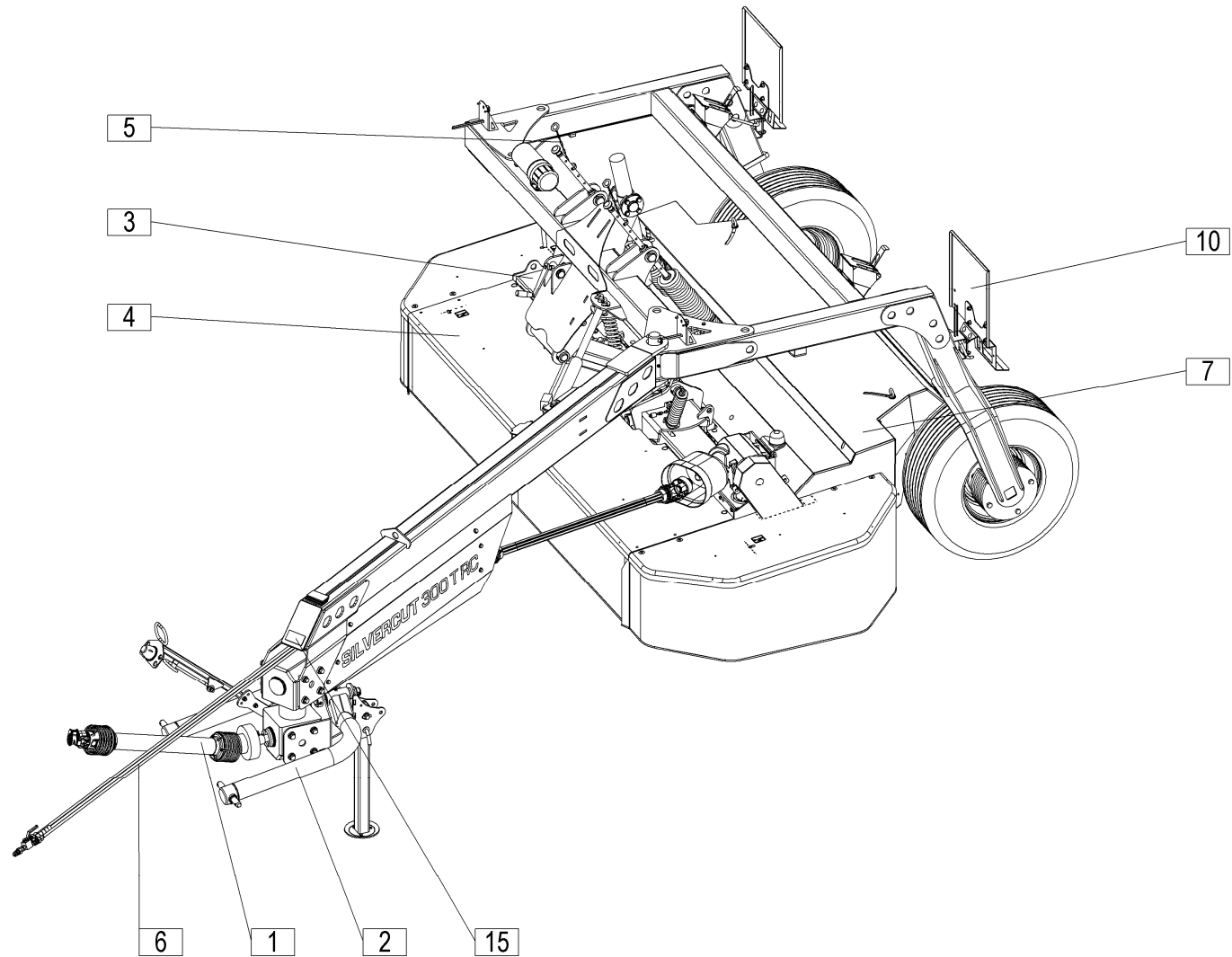

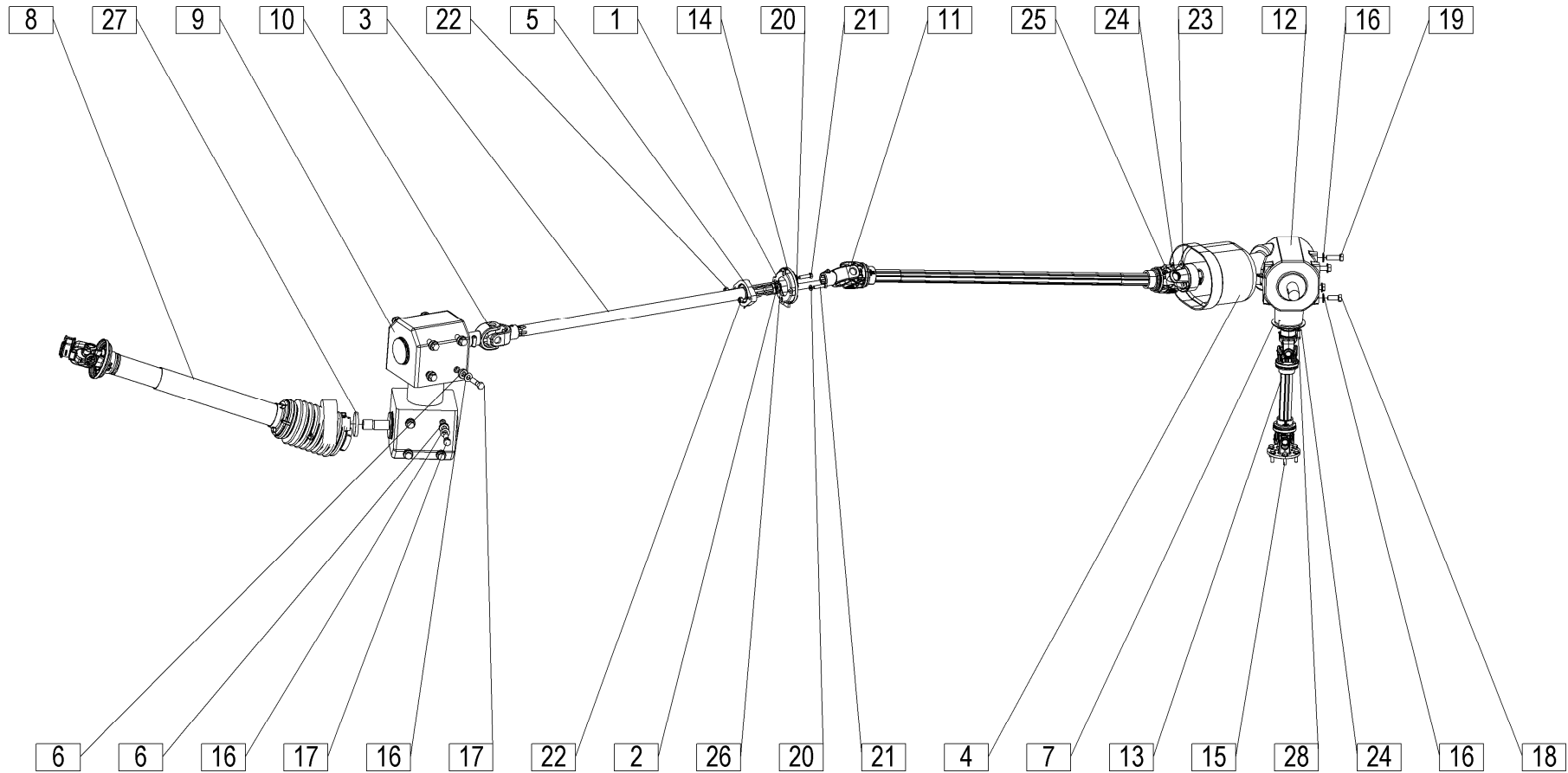

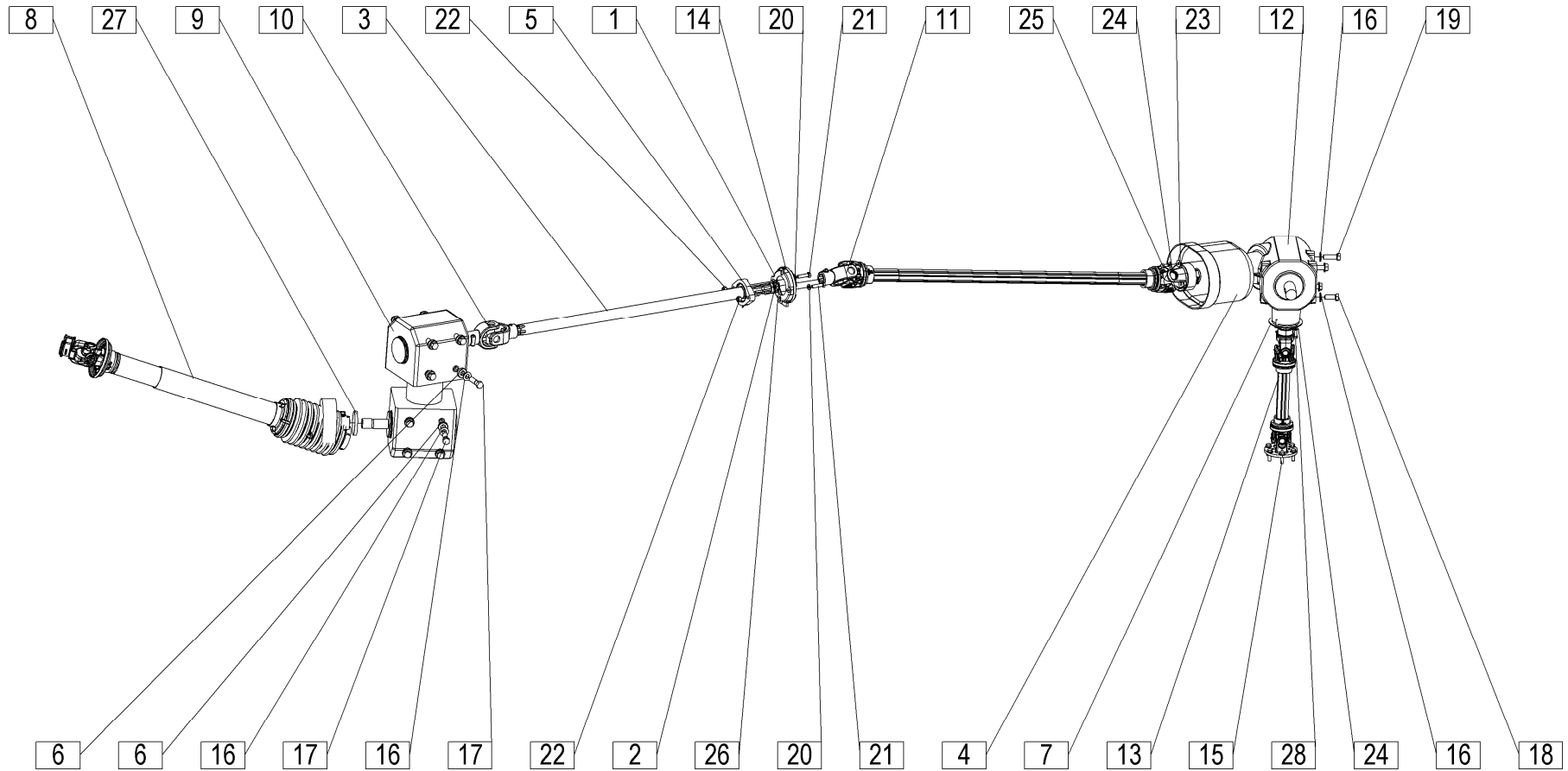

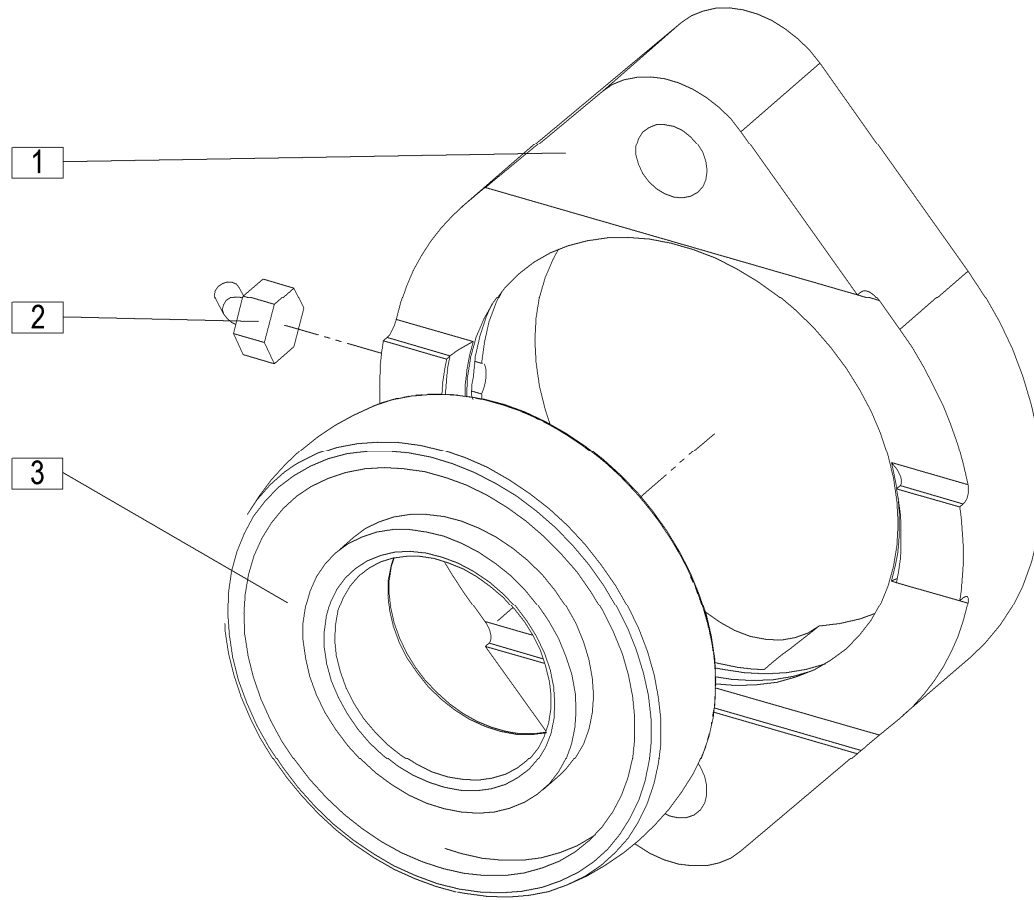

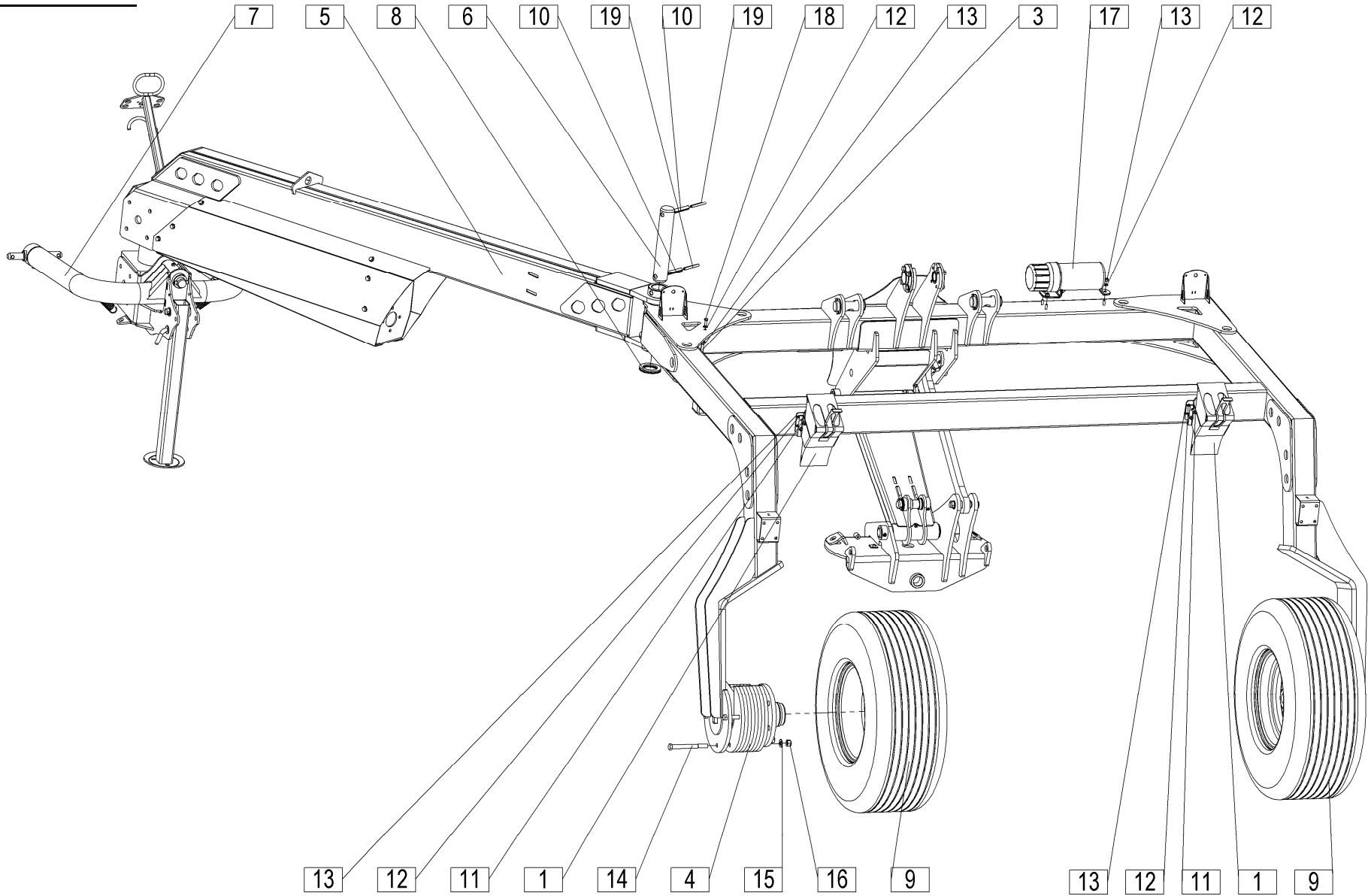

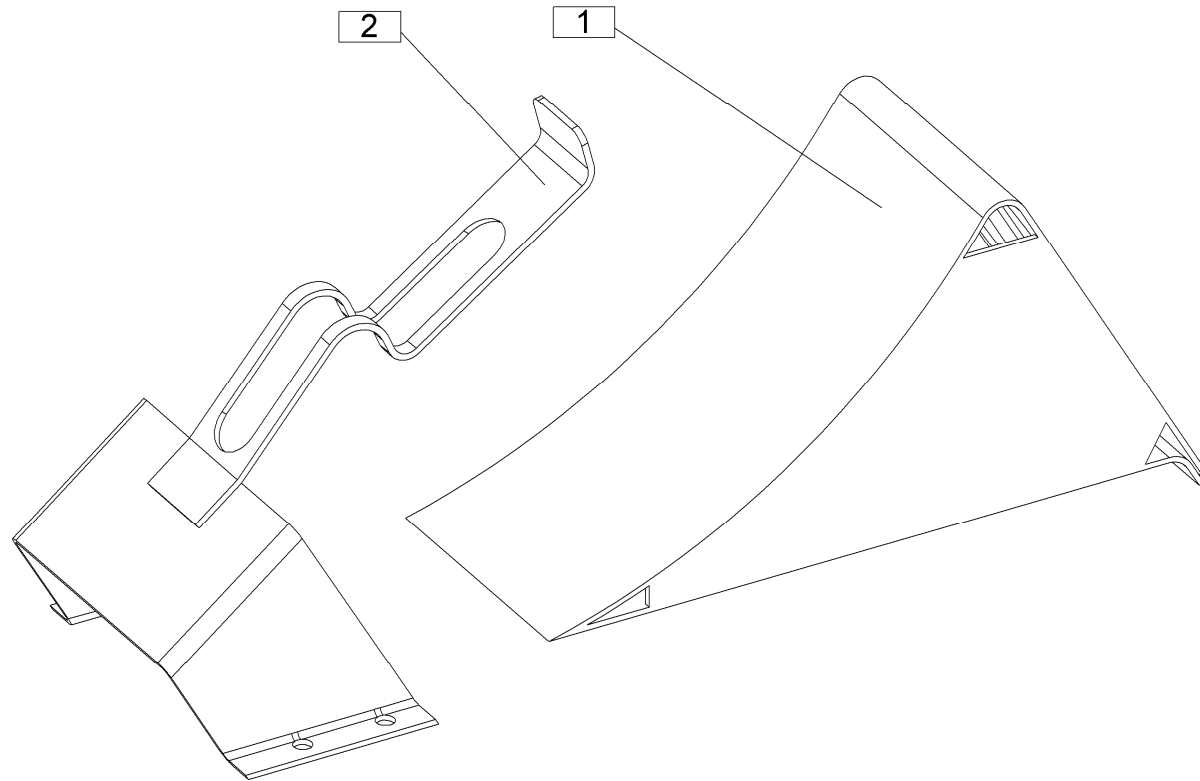

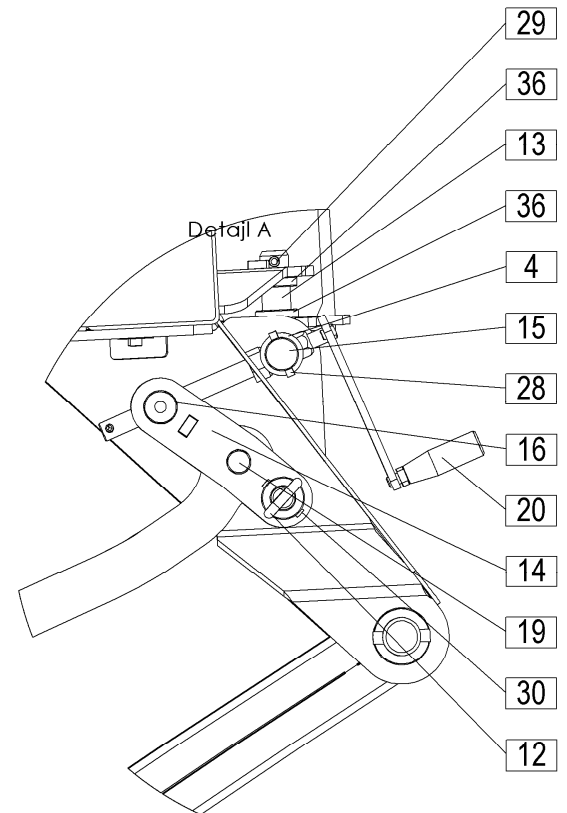
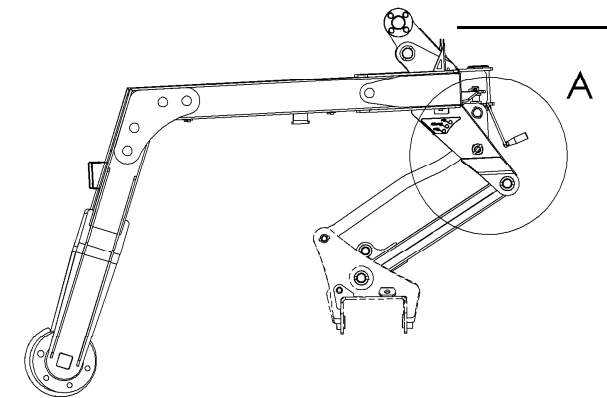
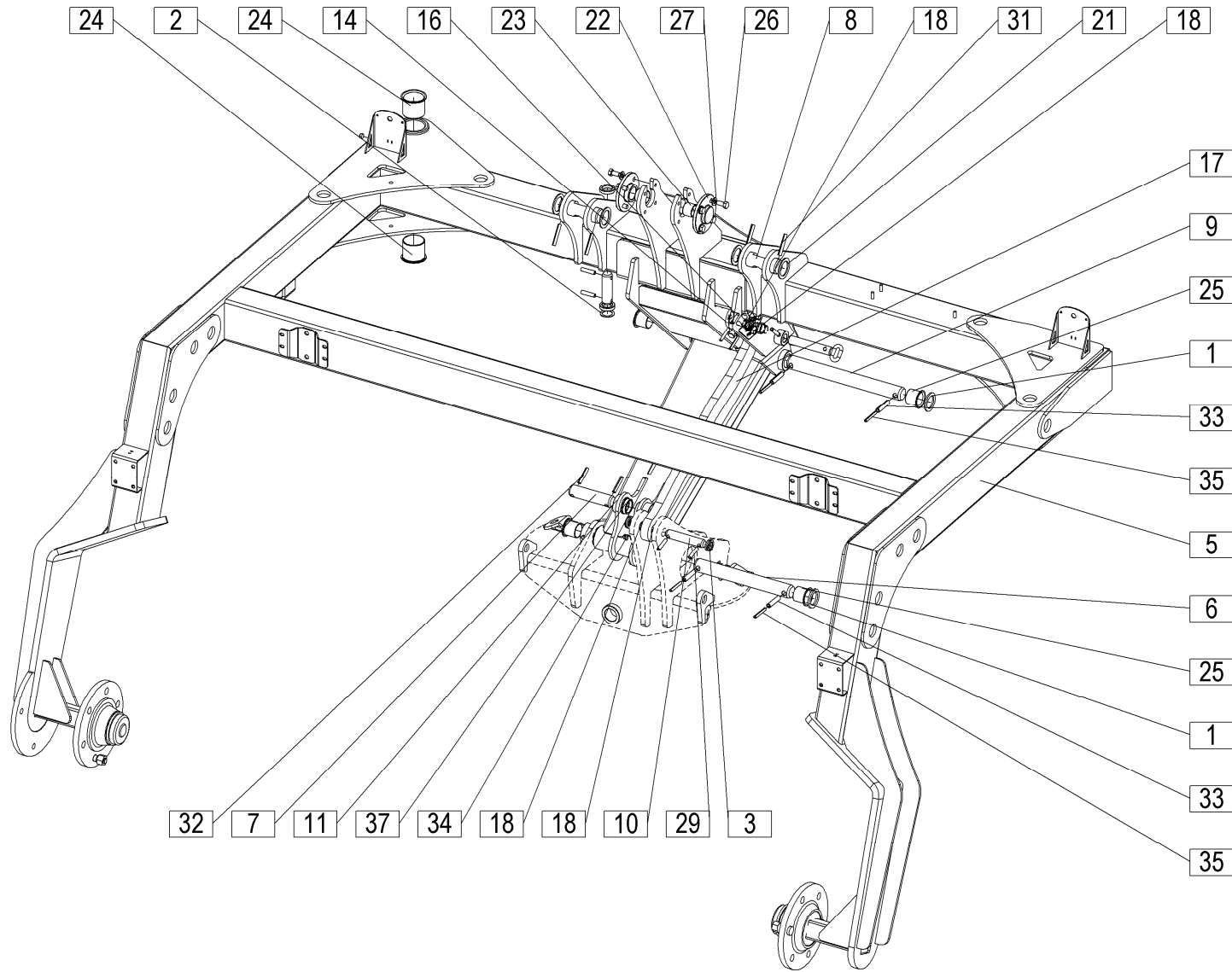

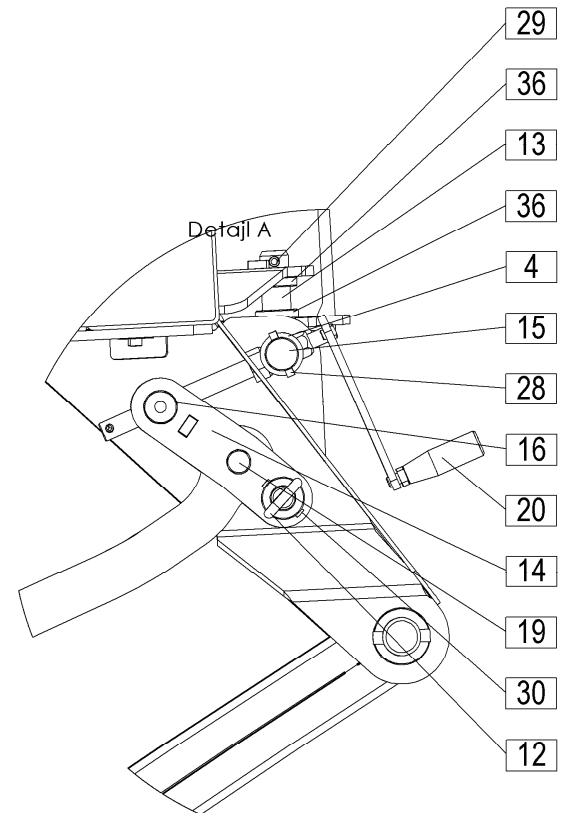
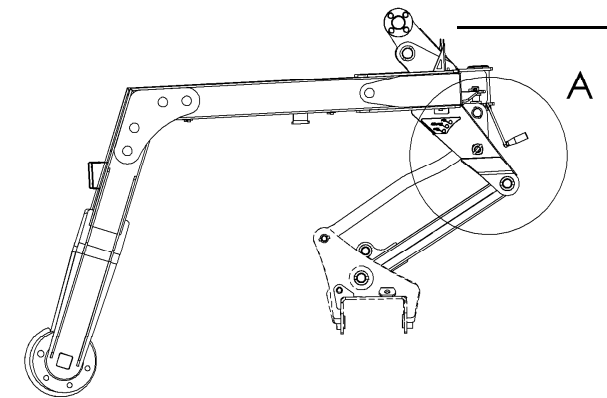
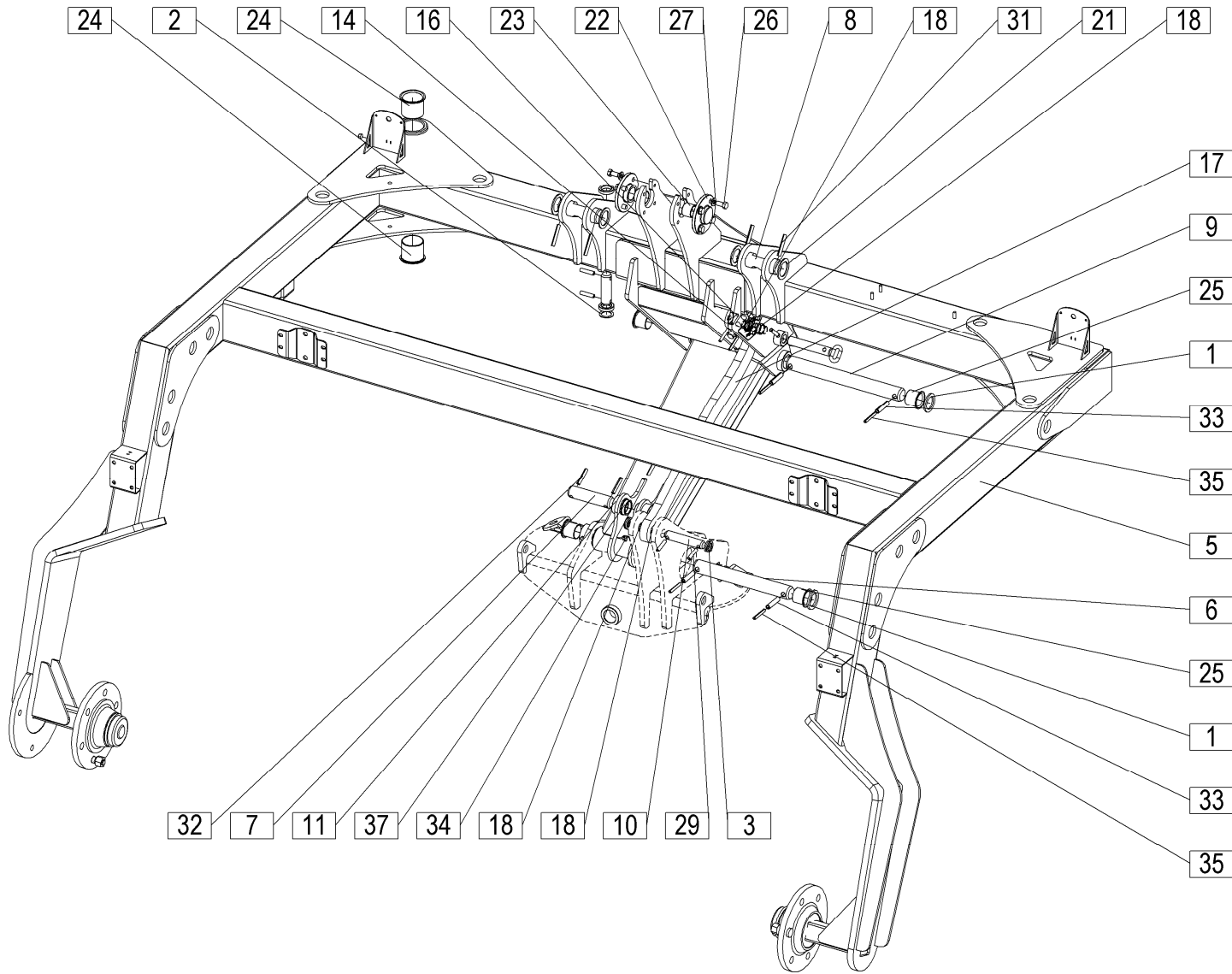

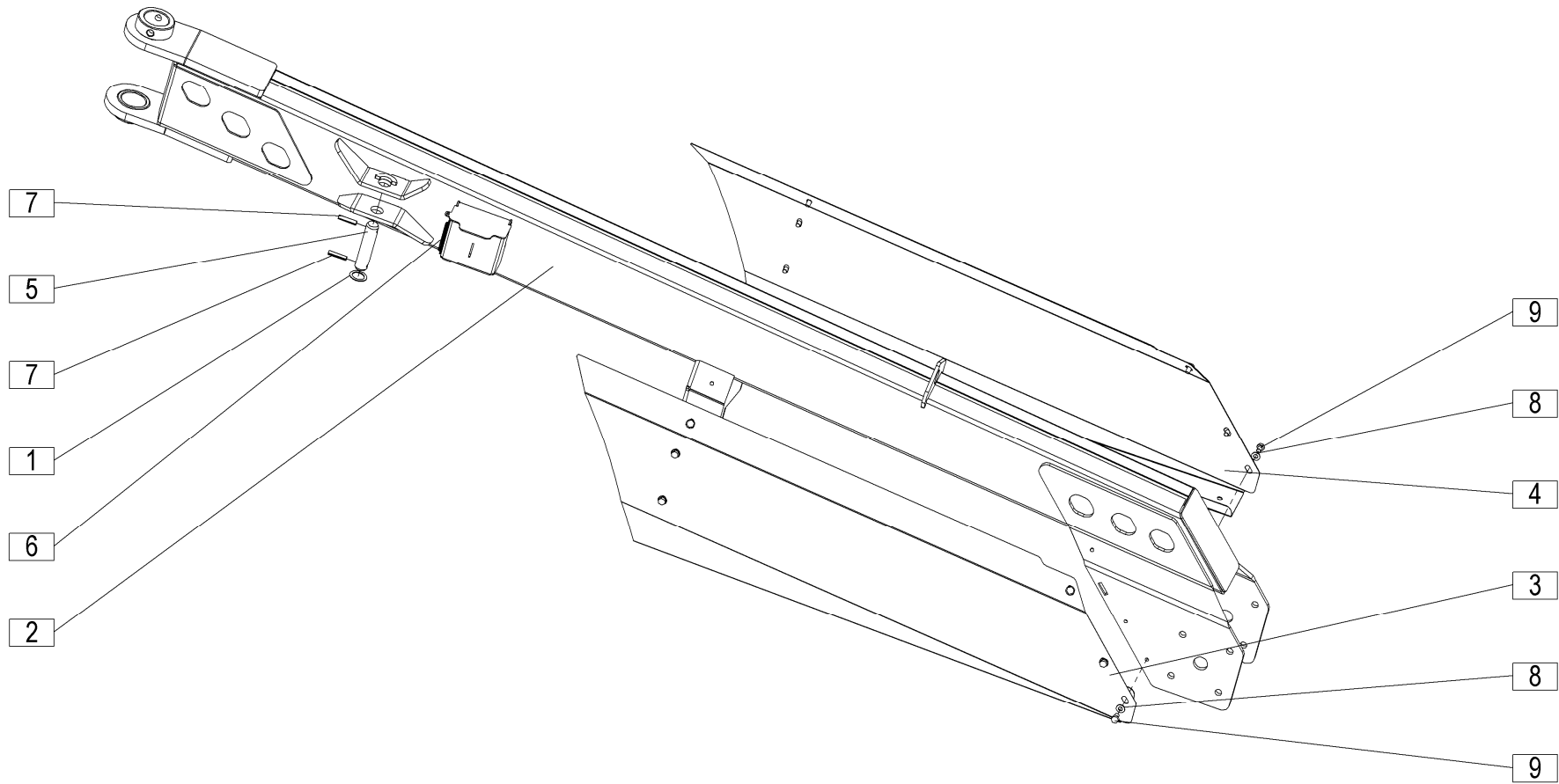

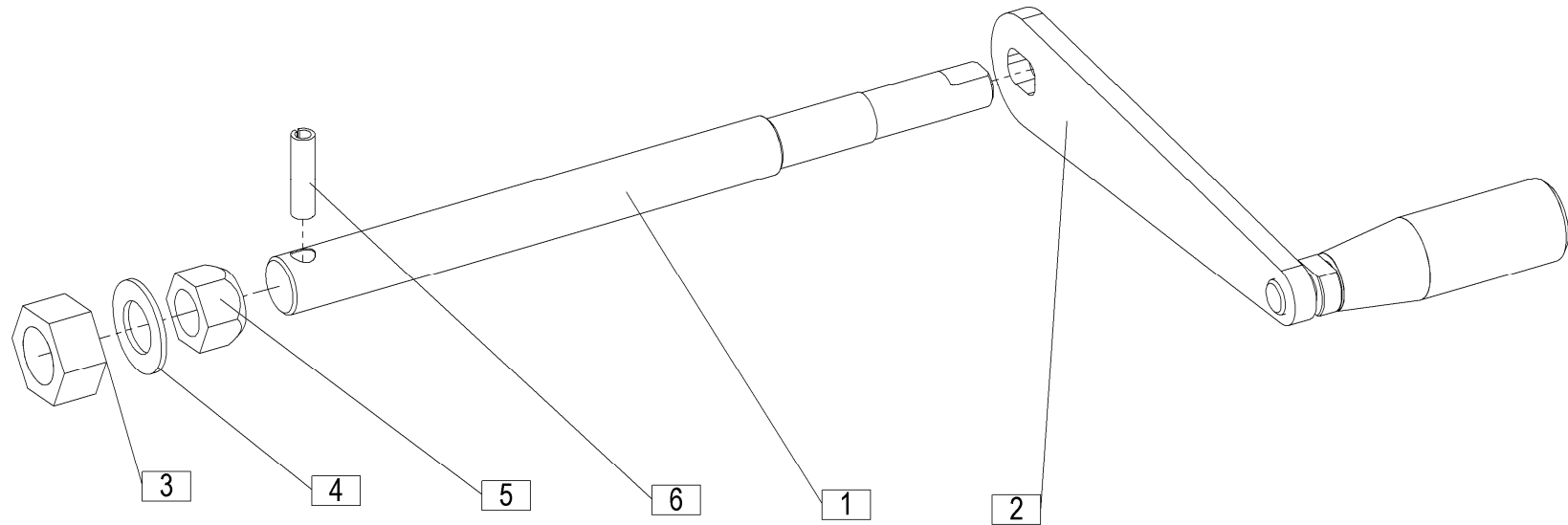

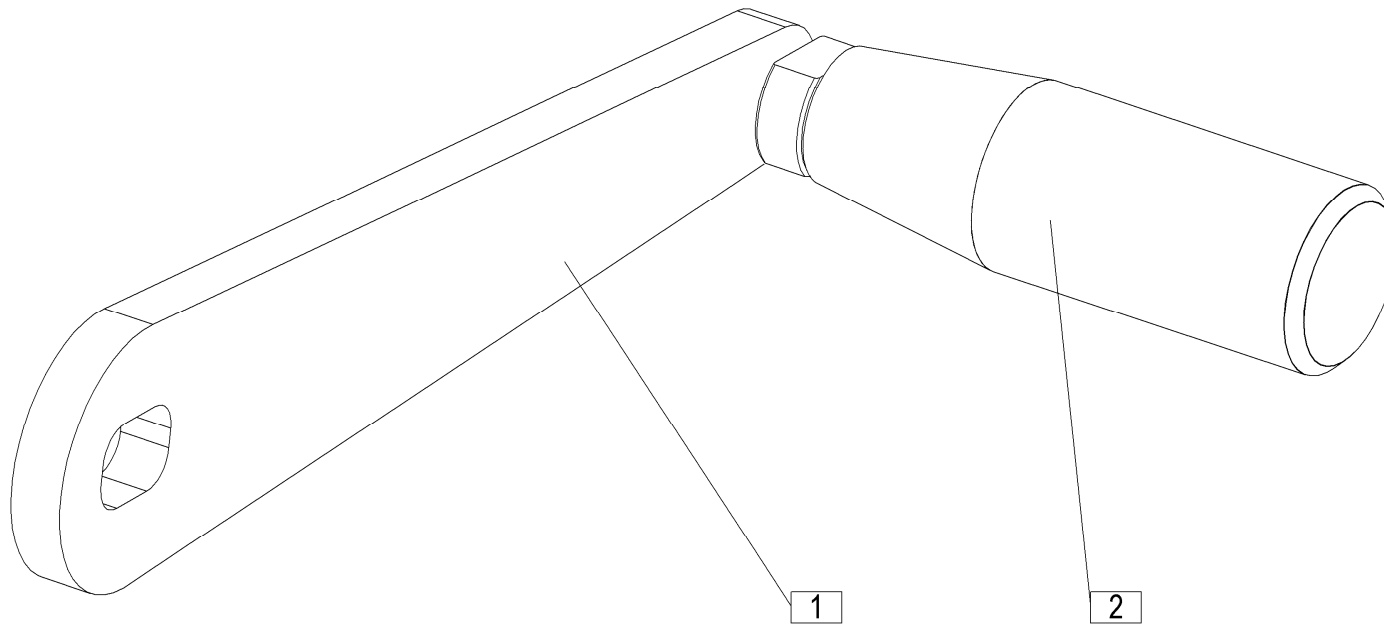

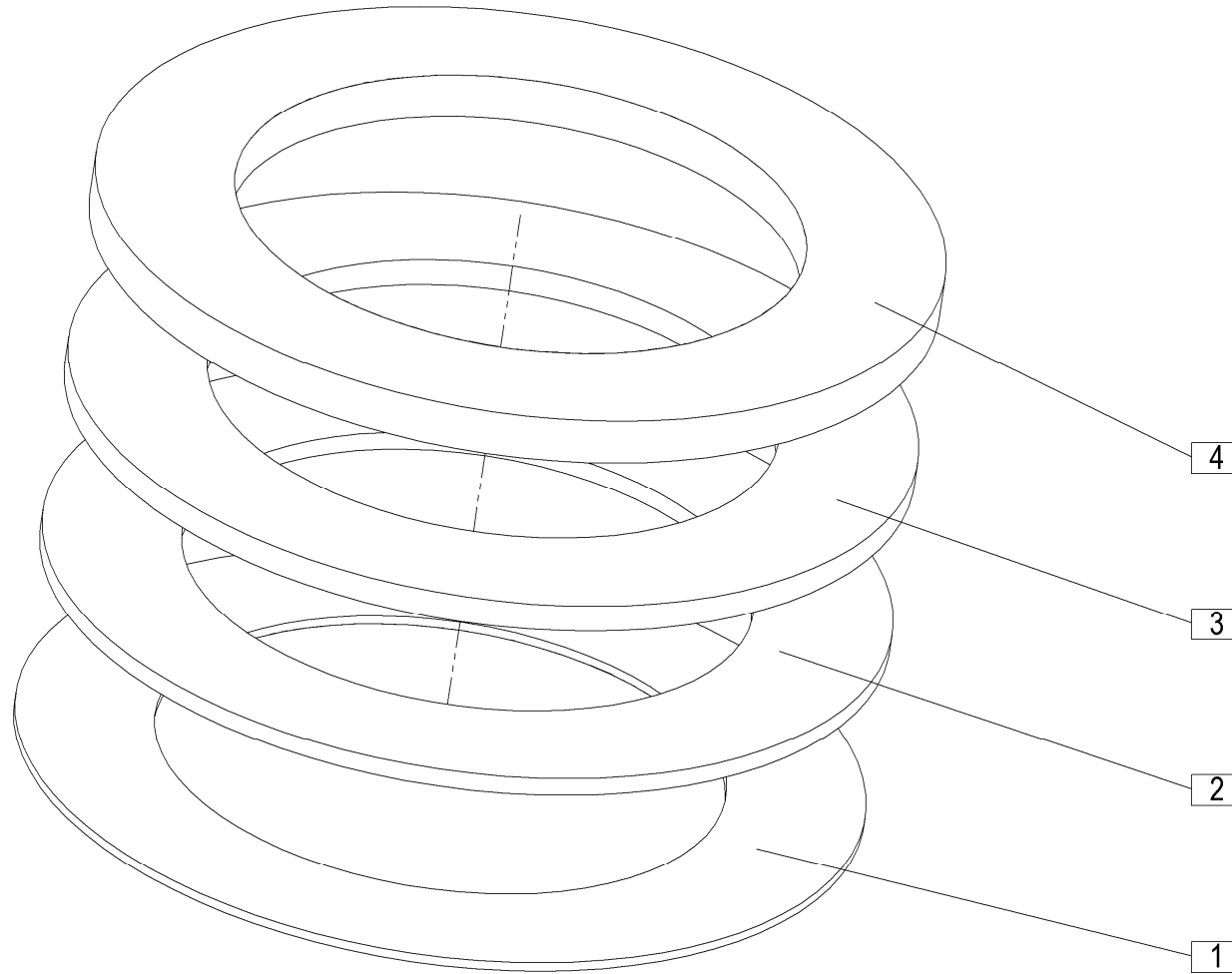

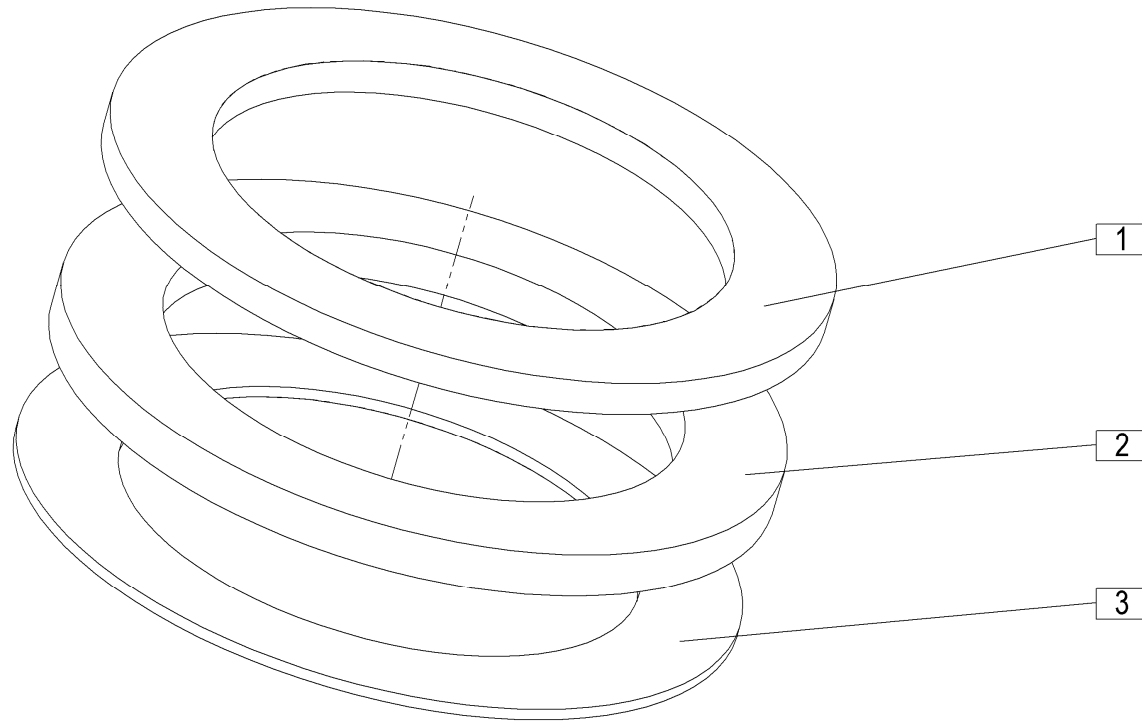

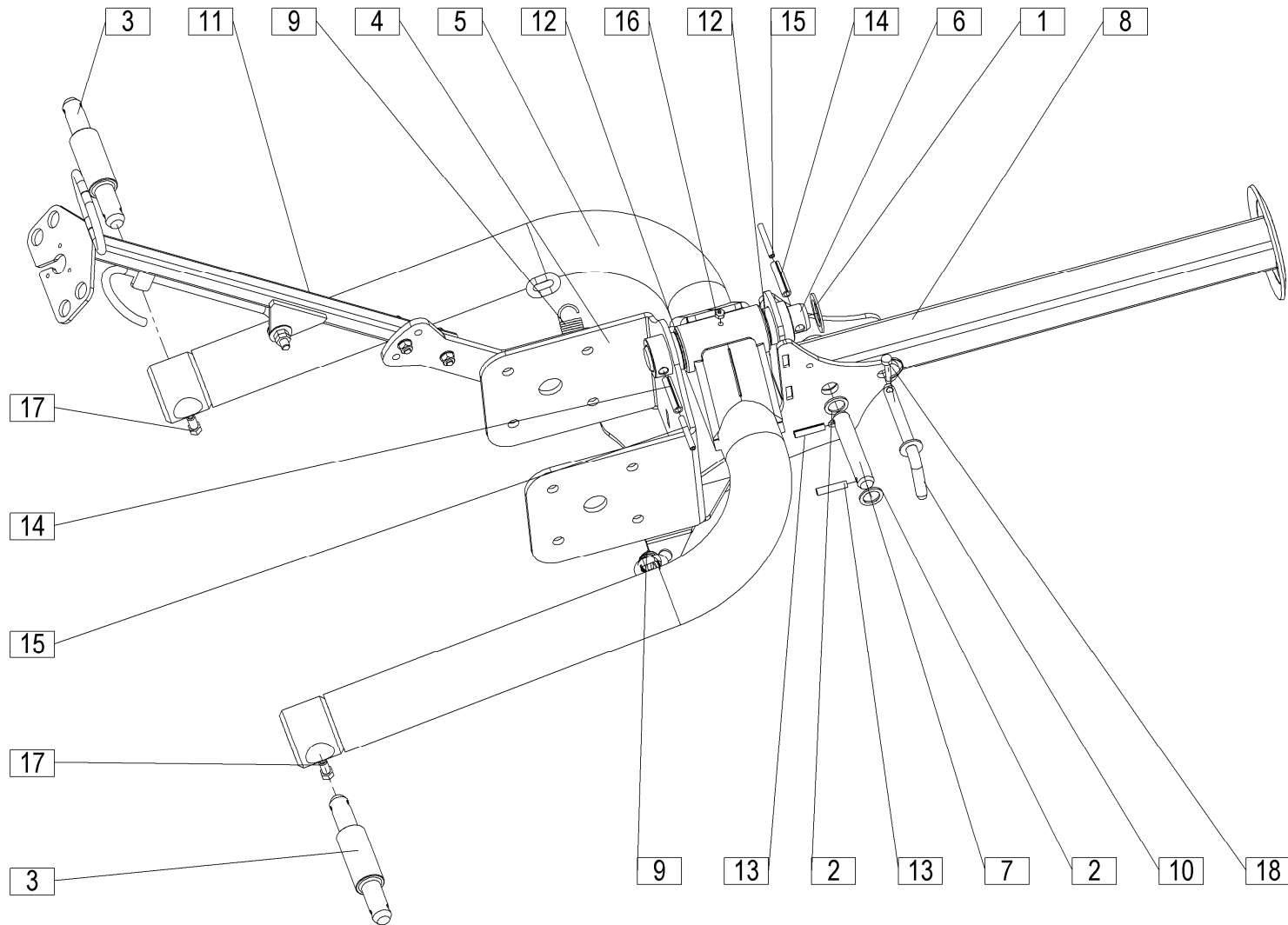

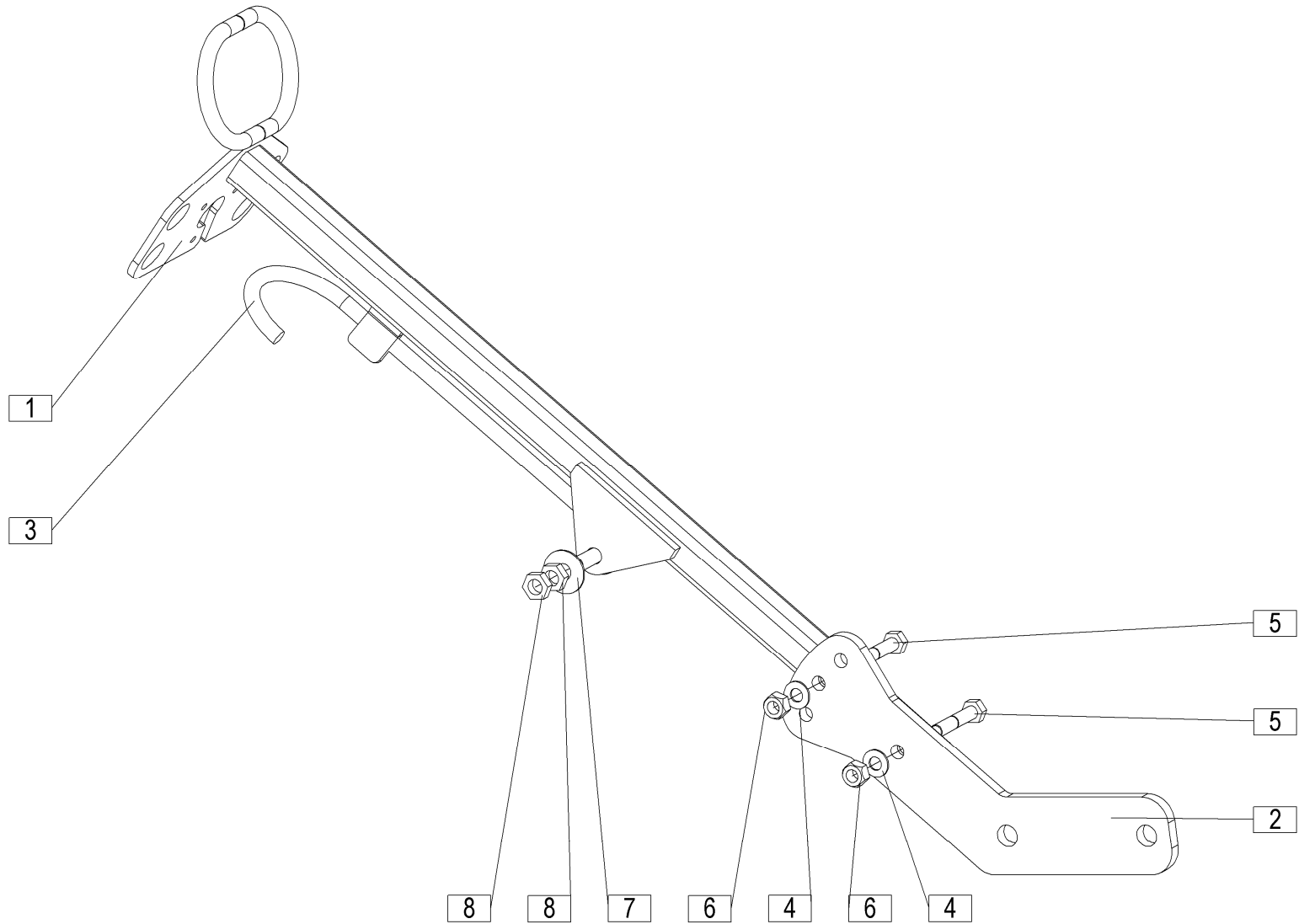

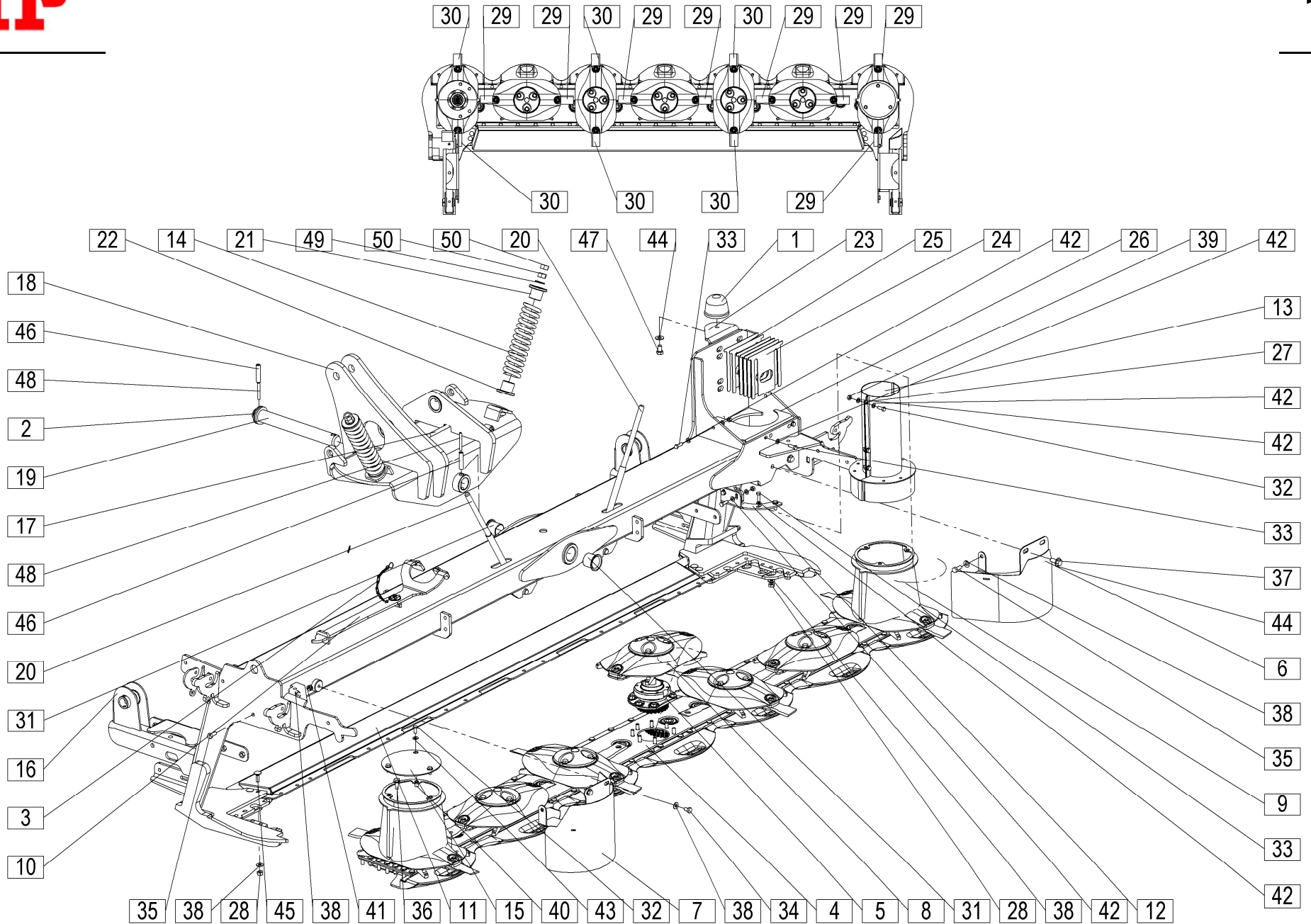









Velja od tov. št. dalje:
 Važi od tvor. broja dalje:
 Ab masch. Nr.:
 From mach Nr.:
 Da macch. Nr.:
 N° de machine :
 Van mach nr.:

SILVERCUT 300T RC=+011

14

Številka Broj Bild Fig. Fig. N° Afb.	Kataloška številka Kataloški broj Ersatzteilnummer Spare Part Number Numero Parti di Ricambio Numéro de la pièce de rechange Vervangonderdeelnummer	Naziv dela 	Naziv dijela 	Benennung 	Description 	Descrizione 	Description 	Beschrijving 	Količina Komada Menge Quantity Quantità Quantité Hoeveelheid
1	154109501	Blažilec	Amortizer	Stoßdämpfer	Shock - absorber	Ammortizzatore	Amortisseur	Schokdemper	1
2	745021260	Podložka-stavek 40,3 / 58	Podložka-stavek 40,3 / 58	Scheibe-Satz 40,3 / 58	Washer-set 40,3 / 58	Set - rondelle 40,3 / 58	Ensemble rondelle 40,3 / 58	Sluitringset 40,3 / 58	1
3	745021700	Veriga kpl.	Lanac kpl.	Kette zus.	Chain cpl.	Catena cpl.	Ens. chaîne	Ketting kpl.	1
4	745030550	Greben kosilni kpl.	Kosioni greben kpl.	Mähbalken zus.	Cutter bar cpl.	Barra falciante cpl.	Ens. barre de coupe	Maaiboom kpl.	1
5	745030701	Prirobnica kpl.	Prirubnica kpl.	Flansch zus.	Flange cpl.	Flangia cpl.	Ens. plateau	Flens kpl.	7
6	745031400	Zaščita leva var.	Leva zaščita var.	Schutz links geschw.	Protection left welded	Protezione sinistra saldata	Protection gauche soudée	Bescherming links gelast	1
7	745031430	Zaščita stožca desna var.	Zaščita poklopca desna var.	Konus - schutz rechts geschw.	Cone - protection RH welded	Cono di protezione DX saldato	Cône - protection hump arrondi soudée	Kegel - bescherming RH gelast	1
8	745032051	Disk kpl.	Disk kpl.	Scheibe zus.	Disc cpl.	Disco cpl.	Ens. disque	Schijf kpl.	5
9	745032351	Stožec kpl.	Disk sa poklopcem kpl.	Konus zus.	Cone cpl.	Cono cpl.	Ens. cône	Kegel kpl.	2
10	745032800	Ključ var.	Ključ var.	Messerschlüssel geschw.	Blade tool welded	Strumento lama saldato	Outil lame soudée	Maaiblad gelast	1
11	745081850	Ojačitev grebena var.	Ojačanje grebena var.	Verstärkung für Mähbalken geschw.	Reinforcement for cutting bar welded	Rinforzo per barra falciante saldata	Renfort pour barre de coupe soudée	Versterking voor maaiboom gelast	1
12	749030580	Pritrditev zaščite	Učvrščenje - zaščite	Schutz - fixierung	Protection - fixation	Protezione - fissaggio	Protection - fixation	Bescherming - fixatie	1
13	749031380	Zaščita stožca var.	Zaščita poklopca var.	Konus - schutz geschw.	Cone - protection welded	Cono di protezione saldato	Cône - protection soudée	Kegel - bescherming gelast	1
14	750030321	Vzmet 1 - 10x52 - 242	Opruga 1 - 10x52 - 242	Feder 1 - 10x52 - 242	Spring 1 - 10x52 - 242	Molla 1 - 10x52 - 242	Ressort 1 - 10x52 - 242	Veer 1 - 10x52 - 242	2
15	760031330	Pokrov	Pokrov	Deckel	Cover	Calotta	Couvercle	Deksel	1
16	775030030	Okvir grebena var.	Ram grebena var.	Balkenrahmen geschw.	Cutter bar frame welded	Telaio saldato della barra falciante	Structure barre de coupe soudée	Maaiboombak gelast	1
17	775030300	Sistem mazalni kpl.	Sustav za podmazivanje, kompl.	Schmiersystem Satz	Lubrication system cpl.	Sistema di lubrificazione cpl.	Système de lubrification ens.	Smeringsysteem compleet	1
18	775030310	Vagica var.	Vagica, sig.	Waage geschw.	Scales welded	Piccola bilancia sald.	Traverse soudée	Weegschaaltje gelast	1
19	775030390	Sornik	Svornjak	Bolzen	Bolt	Bullone 5	Boulon	Bout	1
20	775030420	Vijak var.	Vijak var.	Schraube geschw.	Screw welded	Vite saldato	Vis soudée	Schroef gelast	2
21	775030540	Puša	Čaura	Büchse	Sleeve	Manicotto	Manchon	Huls	2
22	775030560	Puša	Čaura	Büchse	Sleeve	Manicotto	Manchon	Huls	2
23	775030580	Uho blažilca	Ušica prigušivača	Stoßdämpferöse	Buffer eyelet	Orecchio dell'ammortizzatore	Oreille de l'amortisseur	Oog van de schokdemper	1
24	775030680	Podložka	Podložka	Scheibe	Washer	Rondella	Rondelle	Sluitring	4
25	775030690	Podložka	Podložka	Scheibe	Washer	Rondella	Rondelle	Sluitring	2
26	775030760	Pločevina pod gonilom var.	Lim pod reduktorom var.	Blech unter einem Getriebe geschw.	Plate under a Gear-box welded	Piatto sotto un Scatola ingranaggi saldata	Plaque sous a Carter de transmission soudée	Plaat onder a Versnellingsbak gelast	1
27	775031410	Zaščita stožca var.	Zaščita poklopca var.	Konus - schutz geschw.	Cone - protection welded	Cono di protezione saldato	Cône - protection soudée	Kegel - bescherming gelast	1

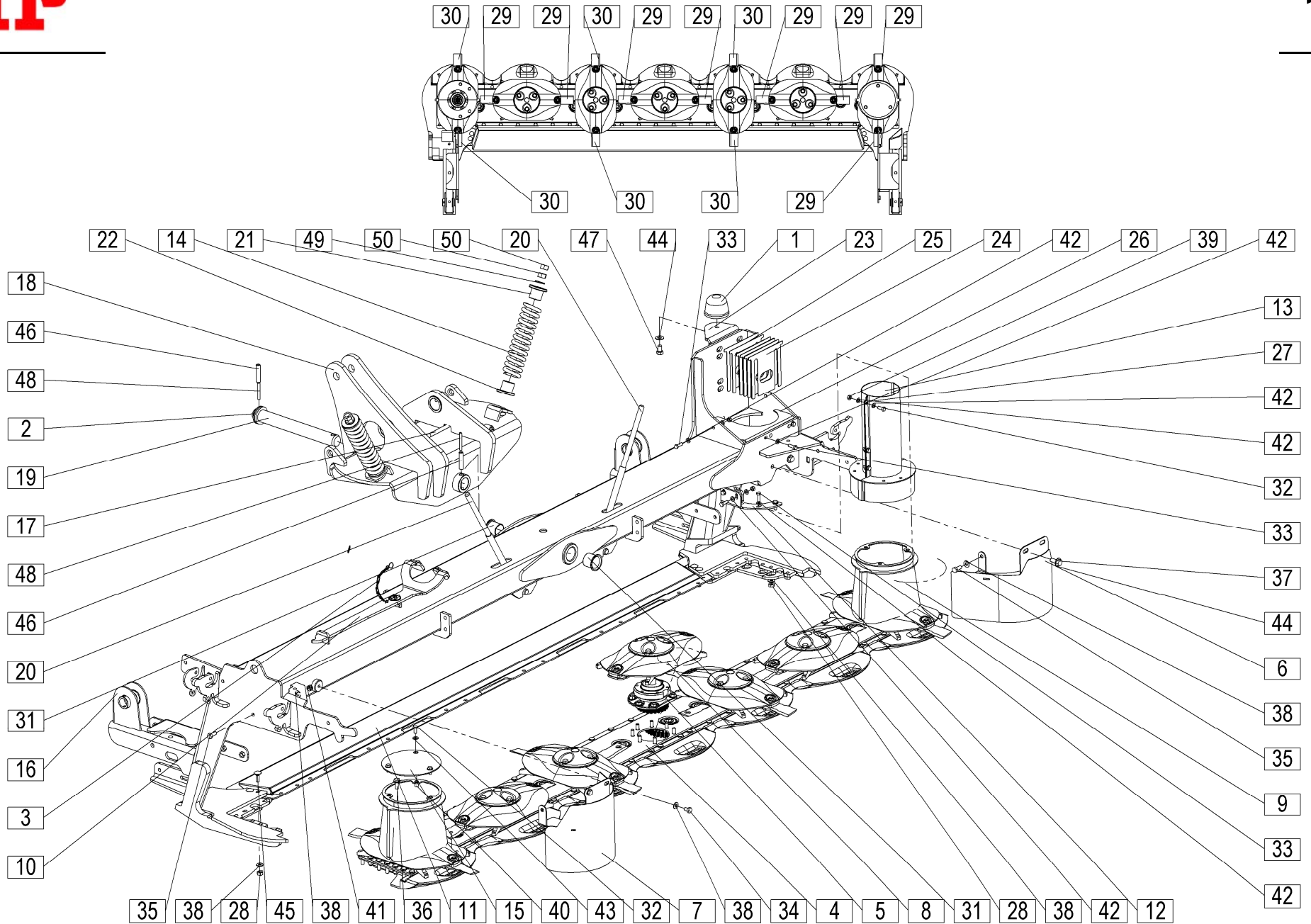

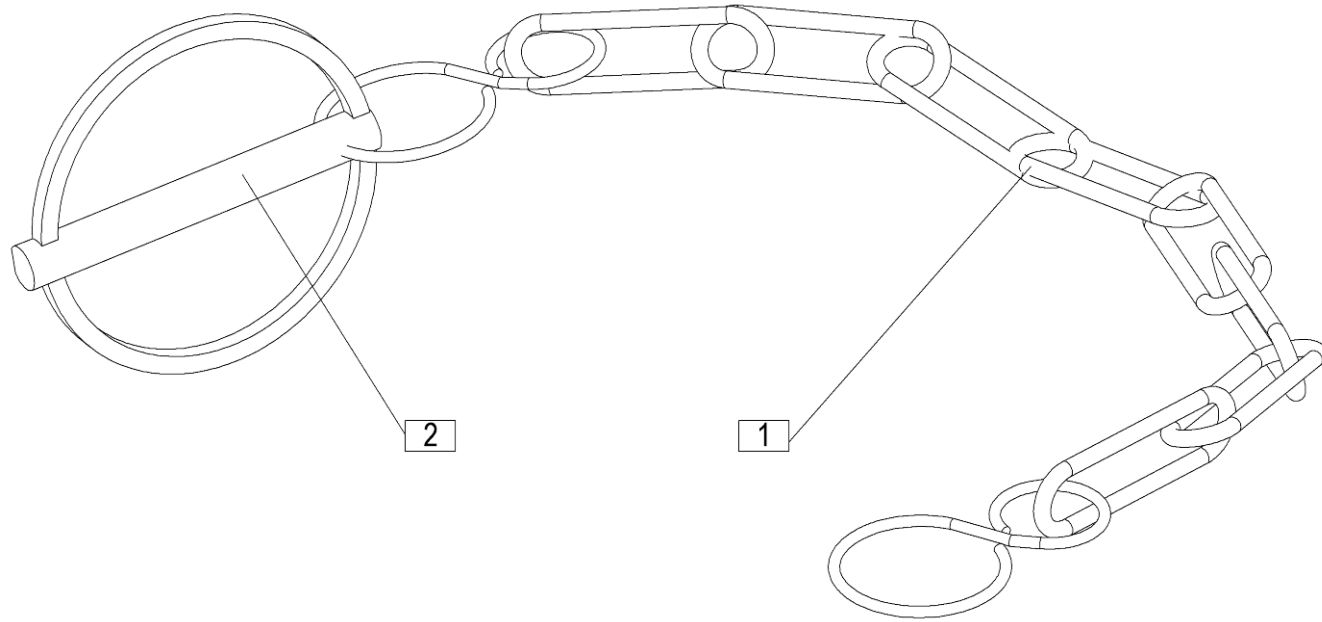

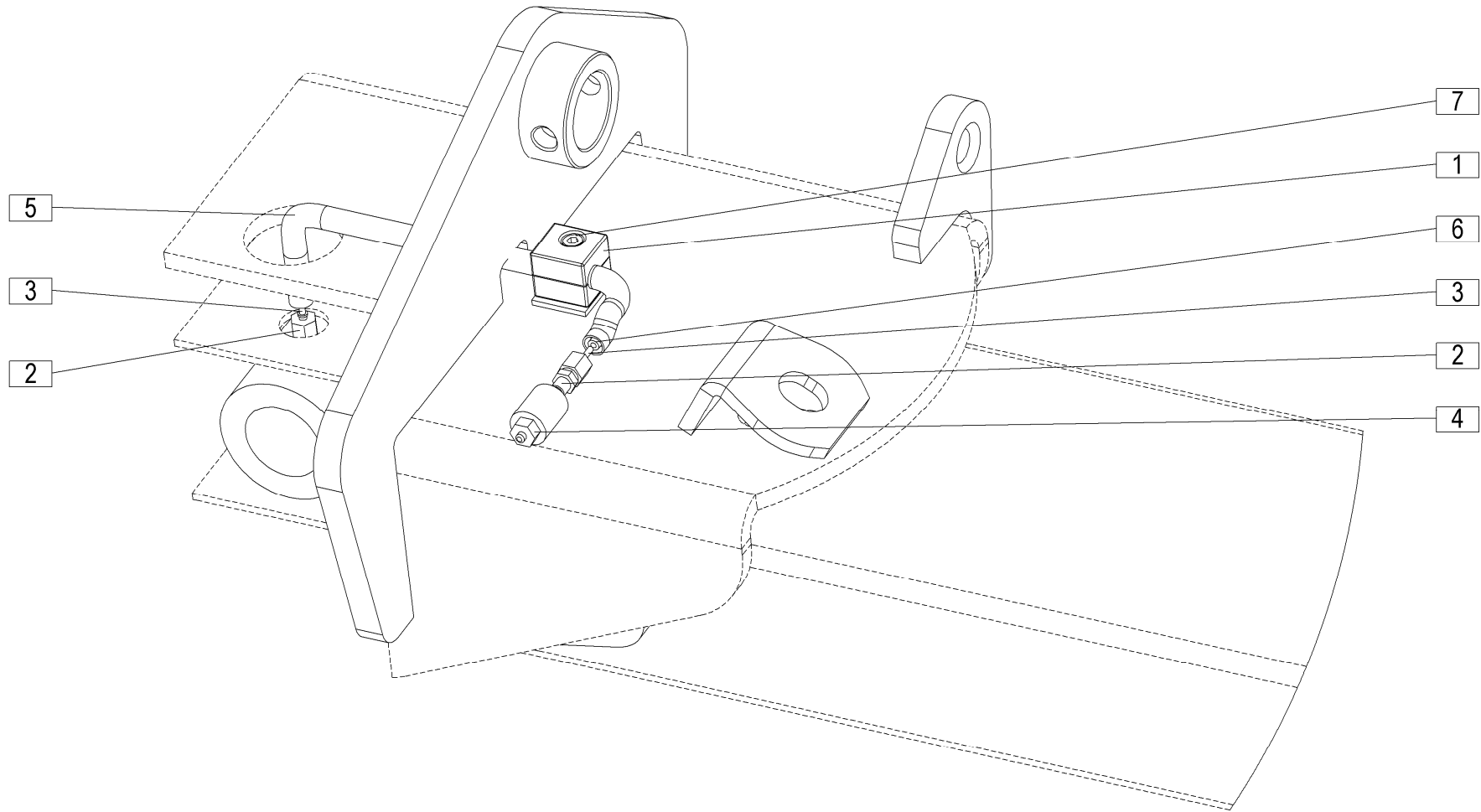

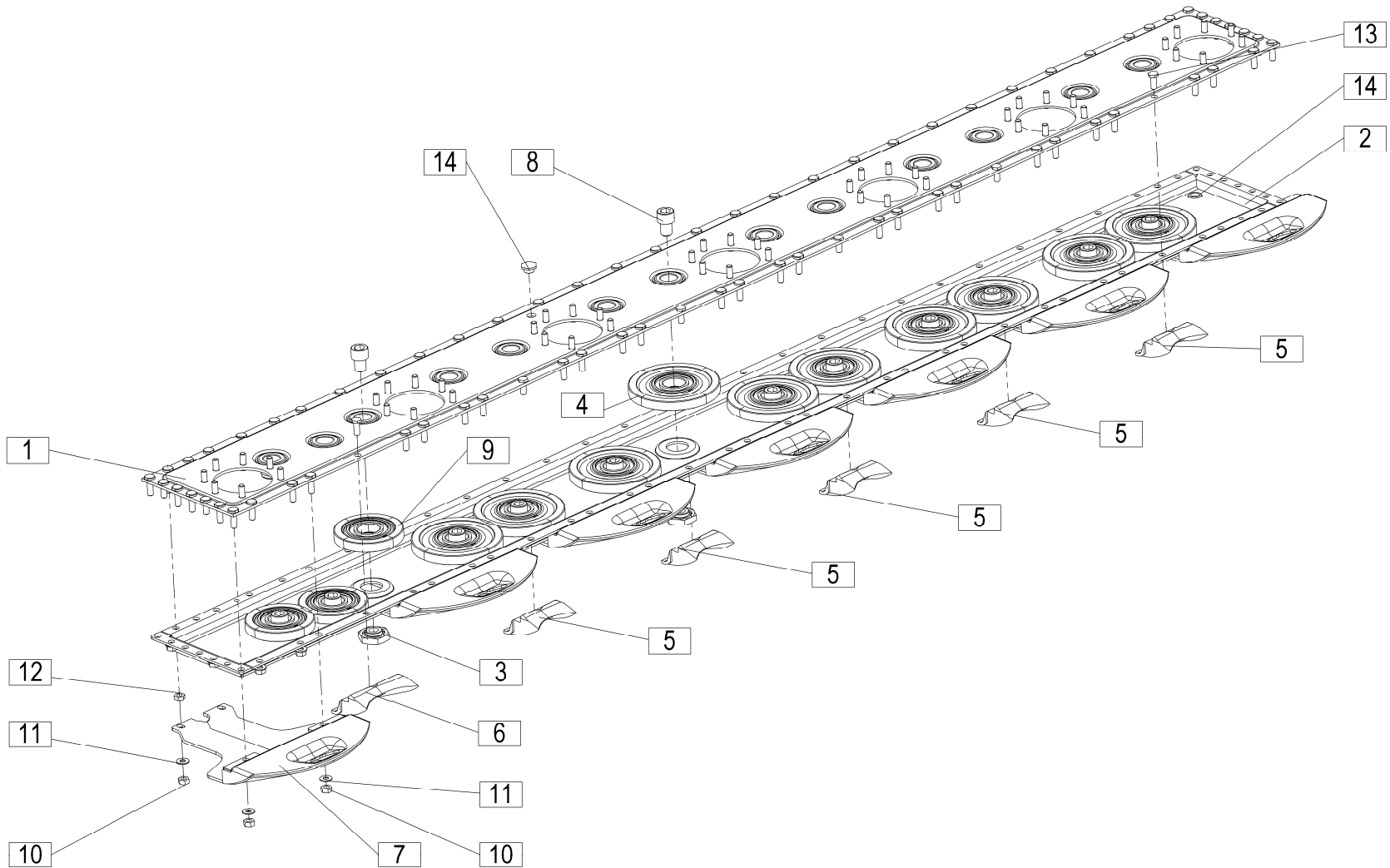

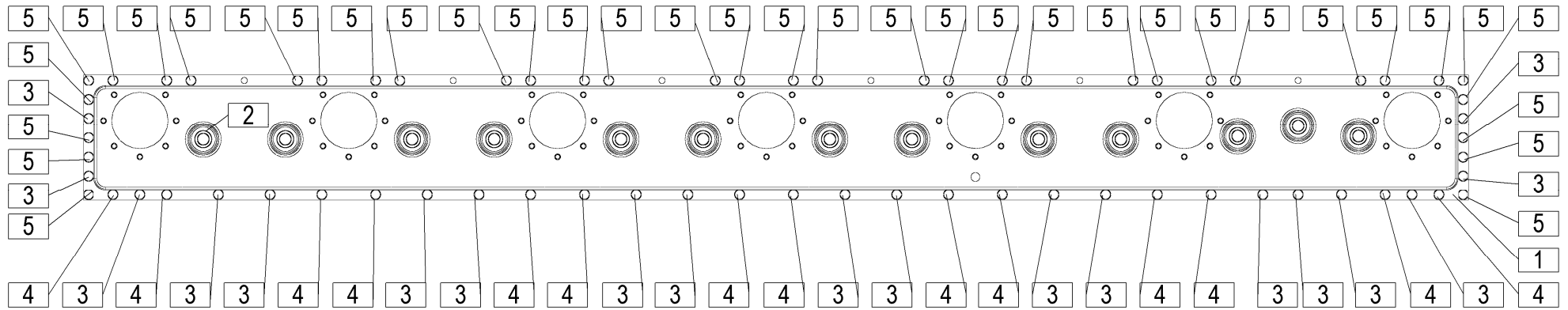

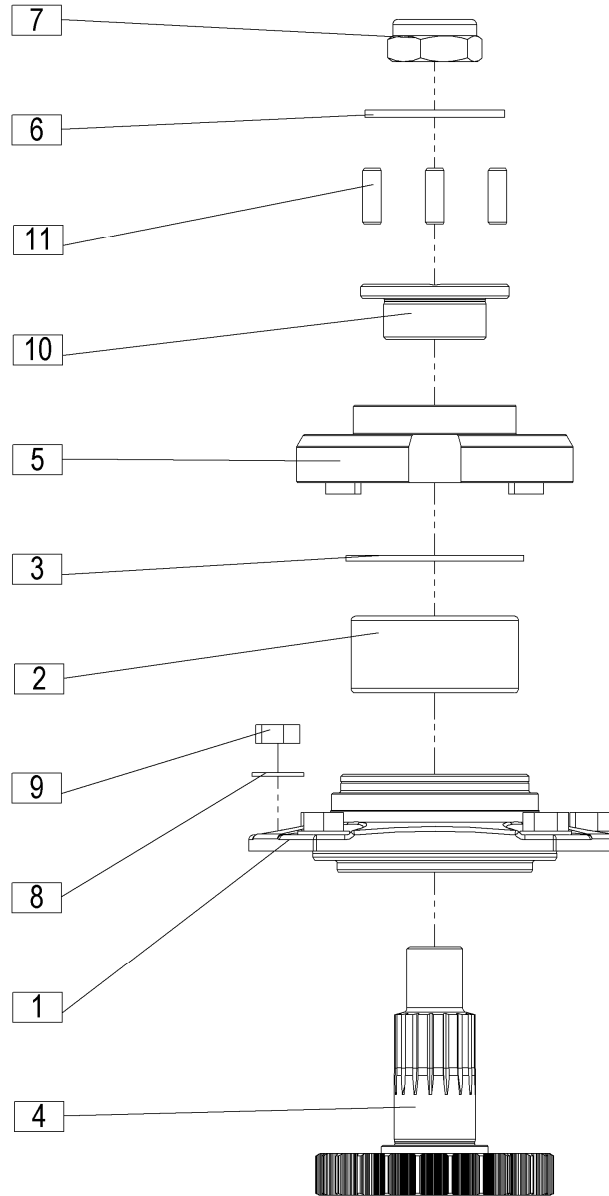

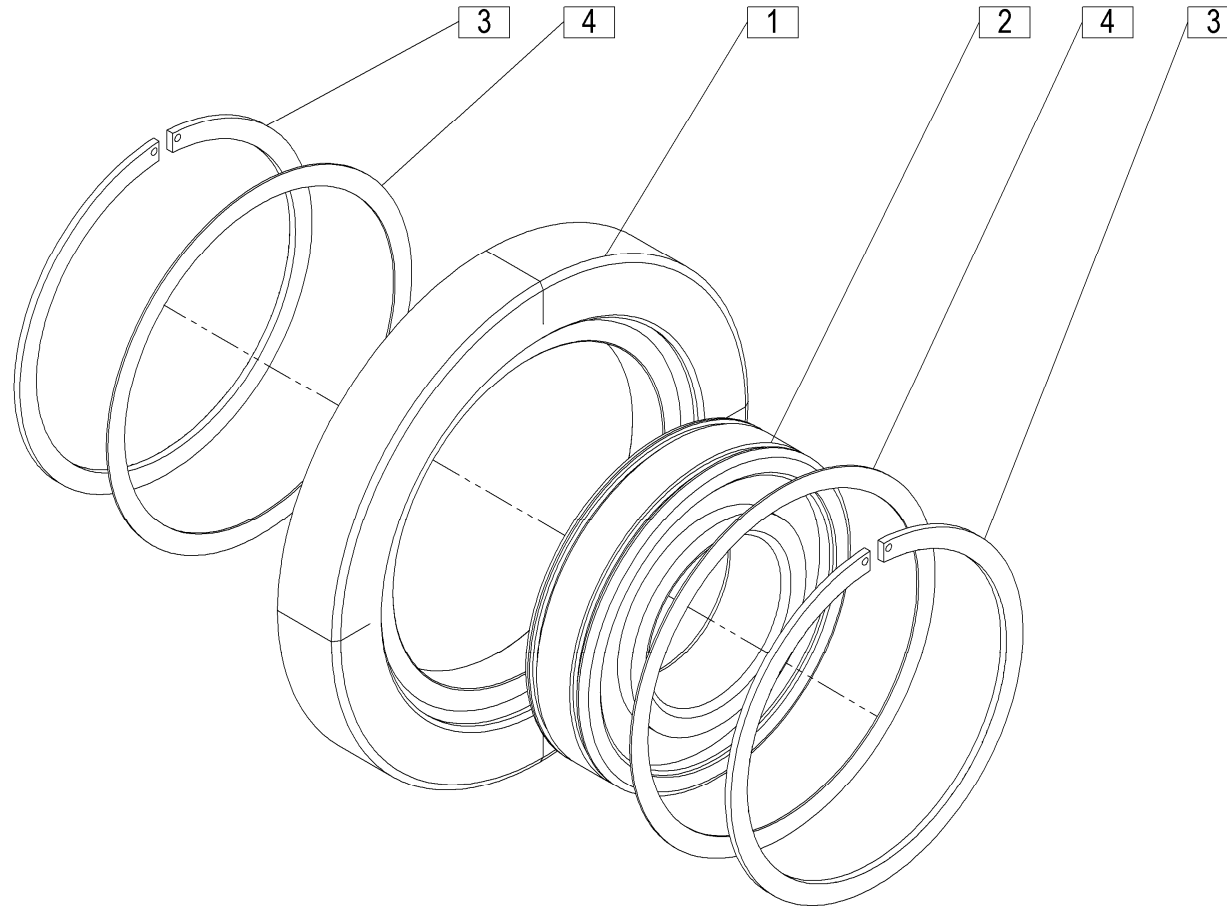

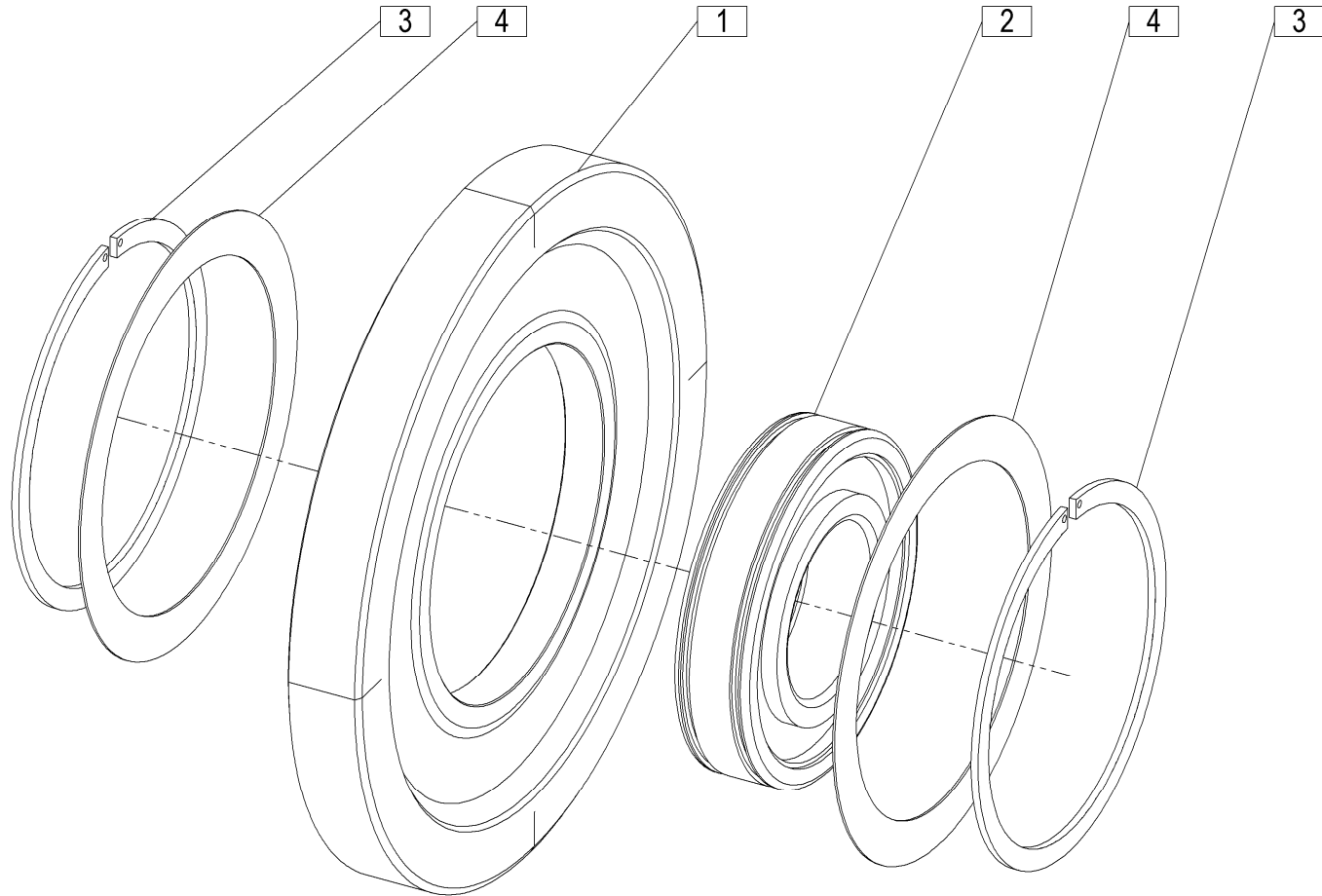

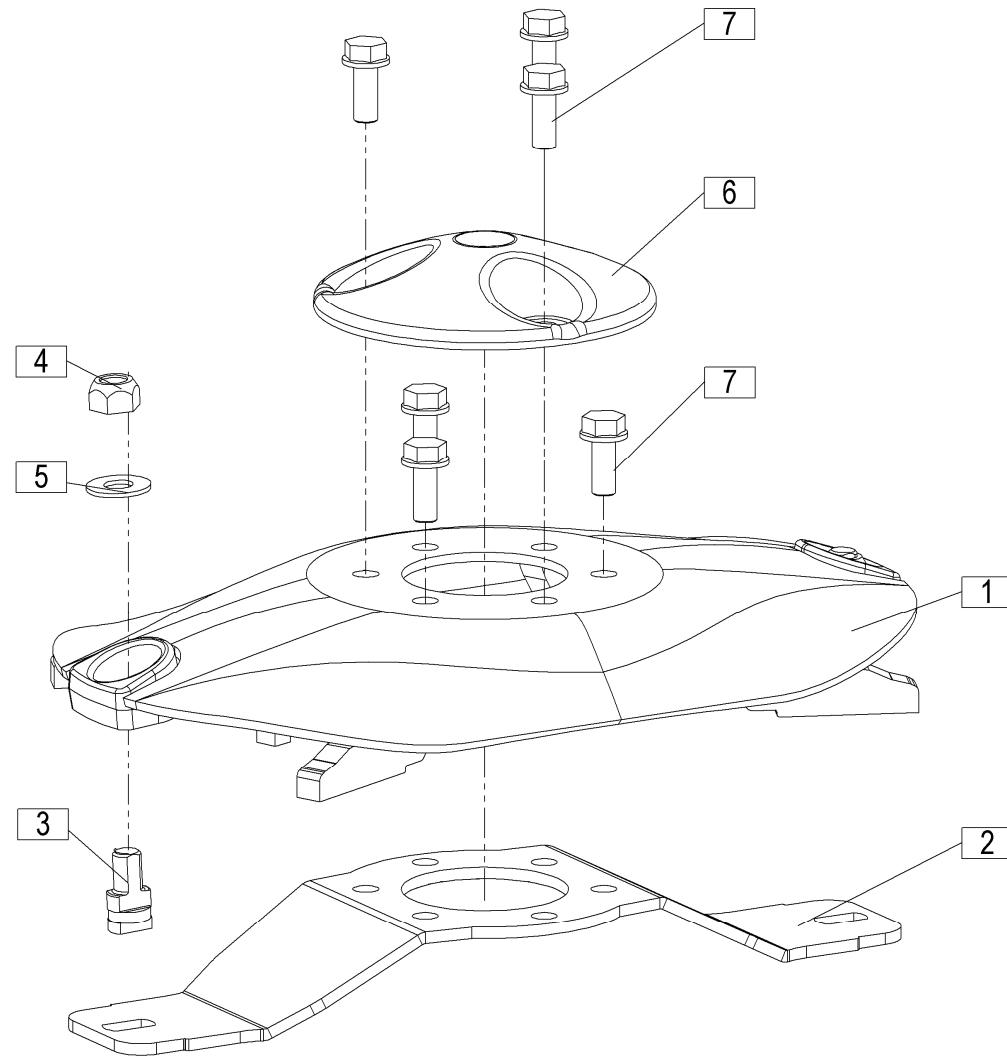

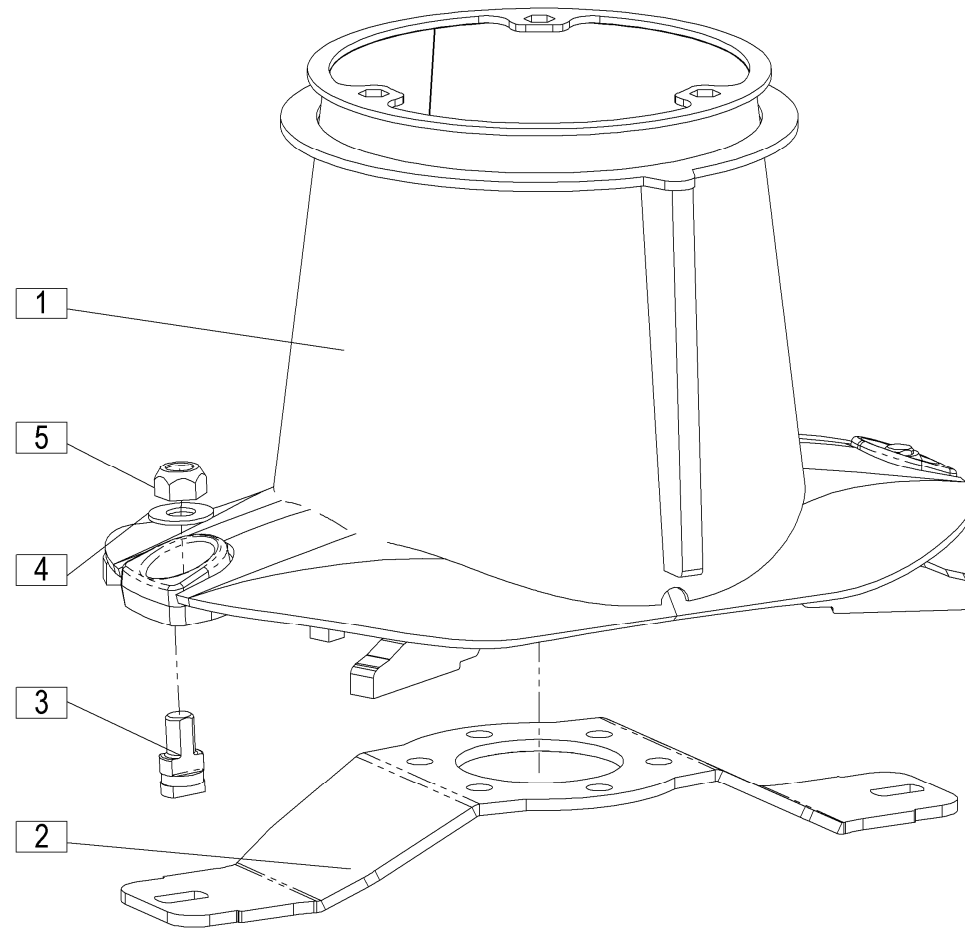

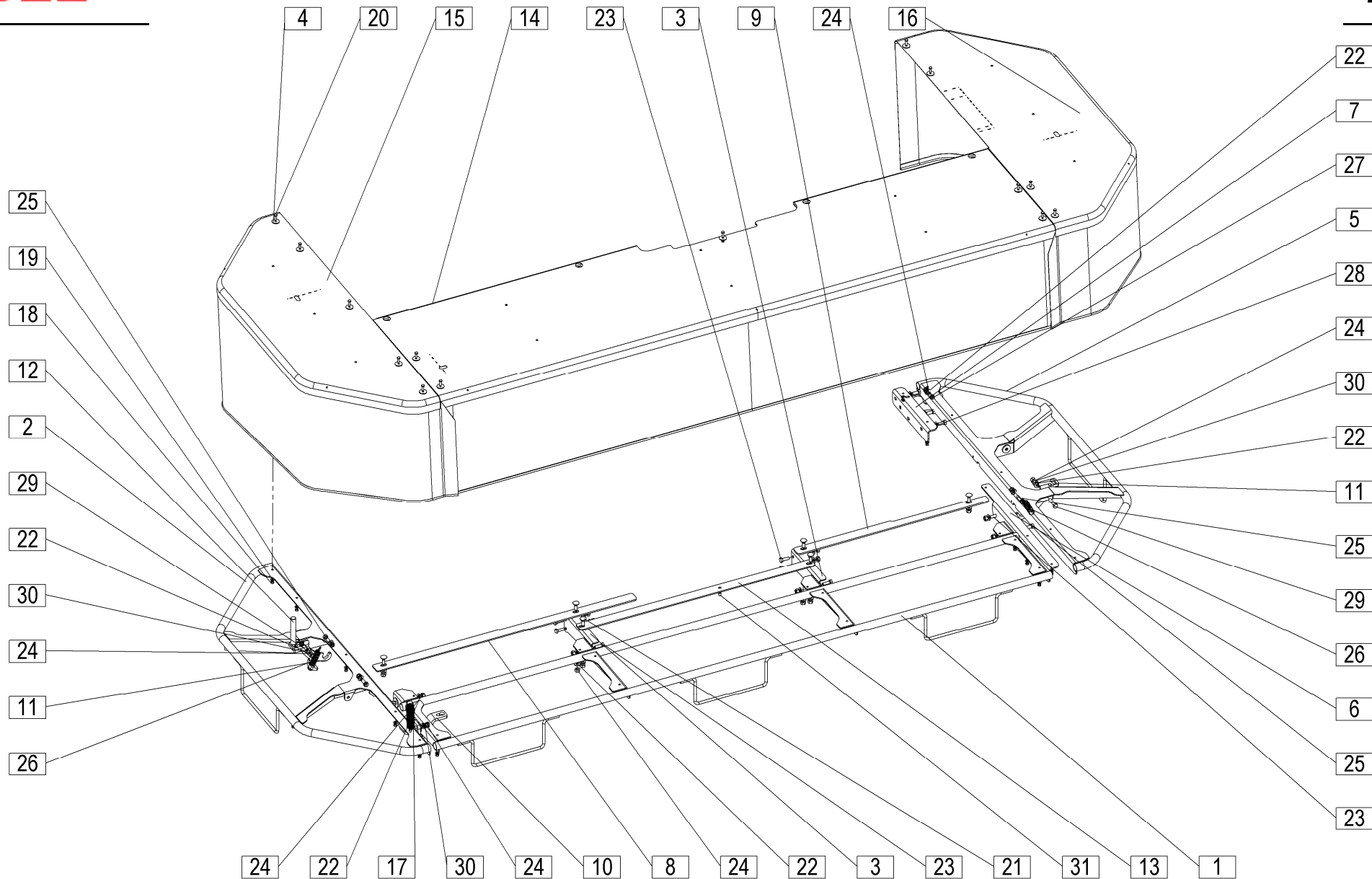









Velja od tov. št. dalje:
 Važi od tvor. broja dalje:
 Ab masch. Nr.:
 From mach Nr.:
 Da macch. Nr.:
 N° de machine :
 Van mach nr.:

SILVERCUT 300T RC=+011

24

Številka Broj Bild Fig. Fig. N° Afb.	Kataloška številka Kataloški broj Ersatzteilnummer Spare Part Number Numero Parti di Ricambio Numéro de la pièce de rechange Vervangonderdeelnnummer	Naziv dela 	Naziv dijela 	Benennung 	Description 	Descrizione 	Description 	Beschrijving 	Količina Komada Menge Quantity Quantità Quantité Hoeveelheid
1	745040050	Zaščita prednja var.	Prednja zaščita var.	Schutz vorne geschw.	Protection frontside welded	Protezione frontale saldata	Protection avant soudée	Bescherming voorzijde gelast	1
2	745040150	Zaščita desna var.	Desna zaščita var.	Schutz rechts geschw.	Protection right welded	Protezione destra saldata	Protection droite soudée	Bescherming rechts gelast	1
3	745040230	Nosilec	Nosač	Träger	Holder	Supporto	Réceptacle	Houder	2
4	745040290	Podložka	Podložka	Scheibe	Washer	Rondella	Rondelle	Sluitring	14
5	749040150	Zaščita leva var.	Leva zaščita var.	Schutz links geschw.	Protection left welded	Protezione sinistra saldata	Protection gauche soudée	Bescherming links gelast	1
6	749040240	Nosilec platna	Nosač platna	Schutztuchträger	Curtain - holder	Curtain - Supporto	Réceptacle rideau	Gordijn - houder	1
7	749040250	Nosilec zaščite var.	Nosač zaščite var.	Schutzträger geschw.	Protection - holder welded	Protezione del supporto saldata	Réceptacle protections soudée	Bescherming - houder gelast	1
8	775040220	Trak 1	Traka 1	Band 1	Stripe 1	Striscia 1	Bande contrastée 1	Streep 1	1
9	775040250	Trak 2	Traka 2	Band 2	Stripe 2	Striscia 2	Bande contrastée 2	Streep 2	1
10	775040270	Kavelj prednji	Kuka, prednja	Haken vorne	Front hook	Gancio anteriore	Crochet avant	Voorste haak	1
11	775040280	Kavelj	Kuka	Haken	Hook	Gancio	Crochet	Haak	2
12	775040290	Orodje za odpiranje zaščit	Alat za otvaranje zaščita	Werkzeug zum Öffnen der Schutzvorrichtungen	Protection cover opening tool	Strumento per l'apertura delle protezioni	Outil pour l'ouverture des protections	Gereedschap voor het openen van de beschermingen	1
13	775040350	Trak 3	Traka 3	Band 3	Stripe 3	Striscia 3	Bande contrastée 3	Streep 3	1
14	775040360	Platno z logotipom 1	Platno sa logotipom 1	Schutztuch mit logo 1	Curtain with logotype 1	Telo con logotipo 1	Rideau avec logo 1	Gordijn met logotype 1	1
15	775040370	Platno z logotipom 2	Platno sa logotipom 2	Schutztuch mit logo 2	Curtain with logotype 2	Telo con logotipo 2	Rideau avec logo 2	Gordijn met logotype 2	1
16	775040380	Platno z logotipom 3	Platno sa logotipom 3	Schutztuch mit logo 3	Curtain with logotype 3	Telo con logotipo 3	Rideau avec logo 3	Gordijn met logotype 3	1
17	152529909	Vzmet 2 - 2,8x25 -134	Opruga 2 - 2,8x25 -134	Feder 2 - 2,8x25 -134	Spring 2 - 2,8x25 -134	Molla 2 - 2,8x25 -134	Ressort 2 - 2,8x25 -134	Veer 2 - 2,8x25 -134	1
18	150275204	Matica M6	Navrtka M6	Mutter M6	Nut M6	Dado M6	Écrou M6	Moer M6	13
19	150426603	Podložka SKM 6	Podložka SKM 6	Scheibe SKM 6	Washer SKM 6	Rondella SKM 6	Rondelle SKM 6	Sluitring SKM 6	13
20	000207902	Vijak M6x20	Vijak M6x20	Schraube M6x20	Screw M6x20	Vite M6x20	Vis M6x20	Schroef M6x20	14
21	150198002	Vijak M10x30	Vijak M10x30	Schraube M10x30	Screw M10x30	Vite M10x30	Vis M10x30	Schroef M10x30	6
22	150426809	Podložka SKM 10	Podložka SKM 10	Scheibe SKM 10	Washer SKM 10	Rondella SKM 10	Rondelle SKM 10	Sluitring SKM 10	27
23	000210701	Vijak M10x30	Vijak M10x30	Schraube M10x30	Screw M10x30	Vite M10x30	Vis M10x30	Schroef M10x30	8
24	150275400	Matica M10	Navrtka M10	Mutter M10	Nut M10	Dado M10	Écrou M10	Moer M10	22
25	000211005	Vijak M10x35	Vijak M10x35	Schraube M10x35	Screw M10x35	Vite M10x35	Vis M10x35	Schroef M10x35	4
26	152547408	Vzmet 2 - 2,5x19 - 95	Opruga 2 - 2,5x19 - 95	Feder 2 - 2,5x19 - 95	Spring 2 - 2,5x19 - 95	Molla 2 - 2,5x19 - 95	Ressort 2 - 2,5x19 - 95	Veer 2 - 2,5x19 - 95	2
27	000210300	Vijak M10x25	Vijak M10x25	Schraube M10x25	Screw M10x25	Vite M10x25	Vis M10x25	Schroef M10x25	1
28	000209900	Vijak M10x20	Vijak M10x20	Schraube M10x20	Screw M10x20	Vite M10x20	Vis M10x20	Schroef M10x20	3
29	150110301	Vijak M10x45	Vijak M10x45	Schraube M10x45	Screw M10x45	Vite M10x45	Vis M10x45	Schroef M10x45	3
30	000221307	Matica M10	Navrtka M10	Mutter M10	Nut M10	Dado M10	Écrou M10	Moer M10	3
31	150743707	Matica navlečna šestroba M6	Navrtka - šestroba M6	Blindnietmutter-Sechskant M6	Rivet nut - hexagon M6	Dado rivetto - esagonale M6	Écrou rivet - hexagone M6	Klinkmoer - hexagoon M6	1

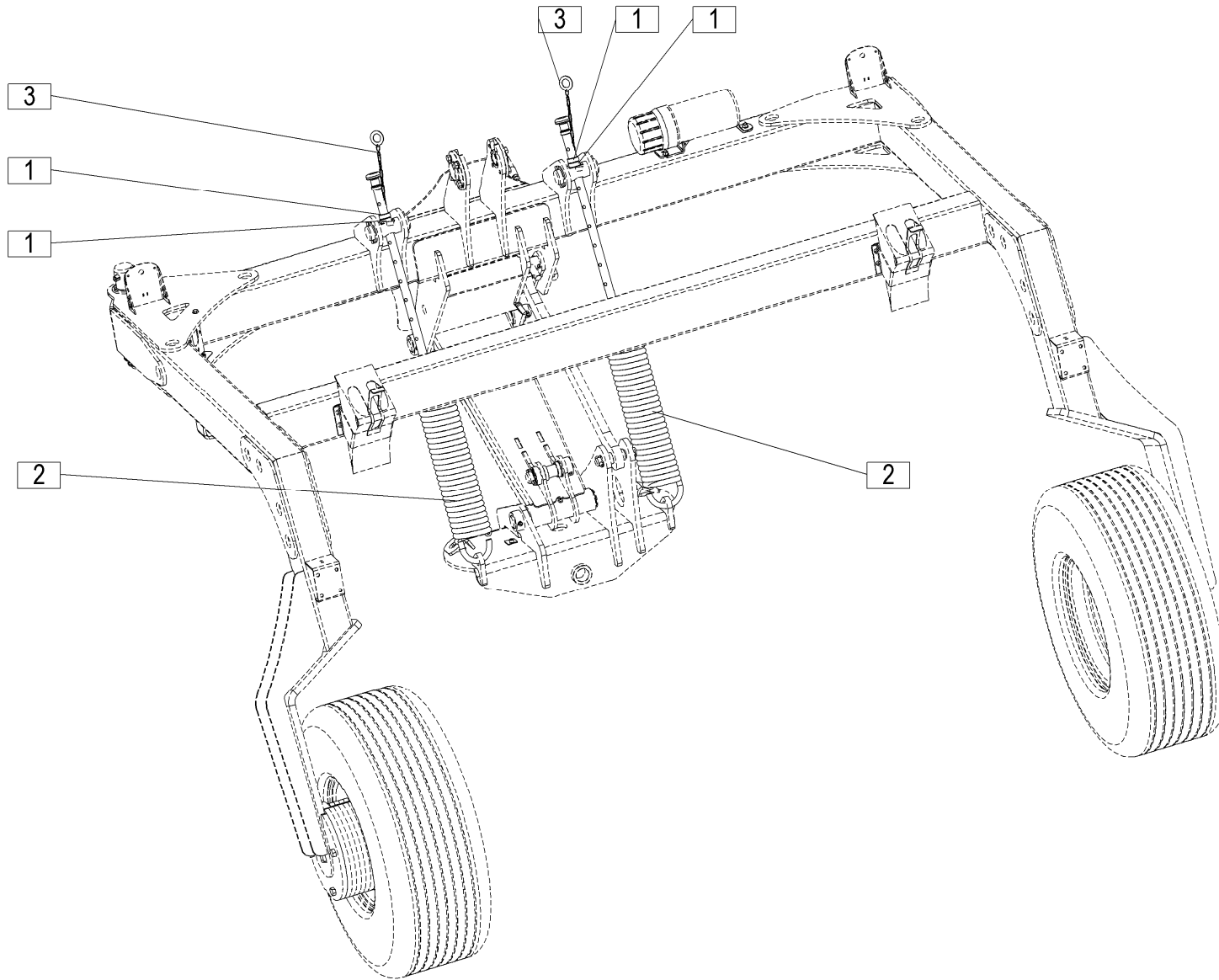

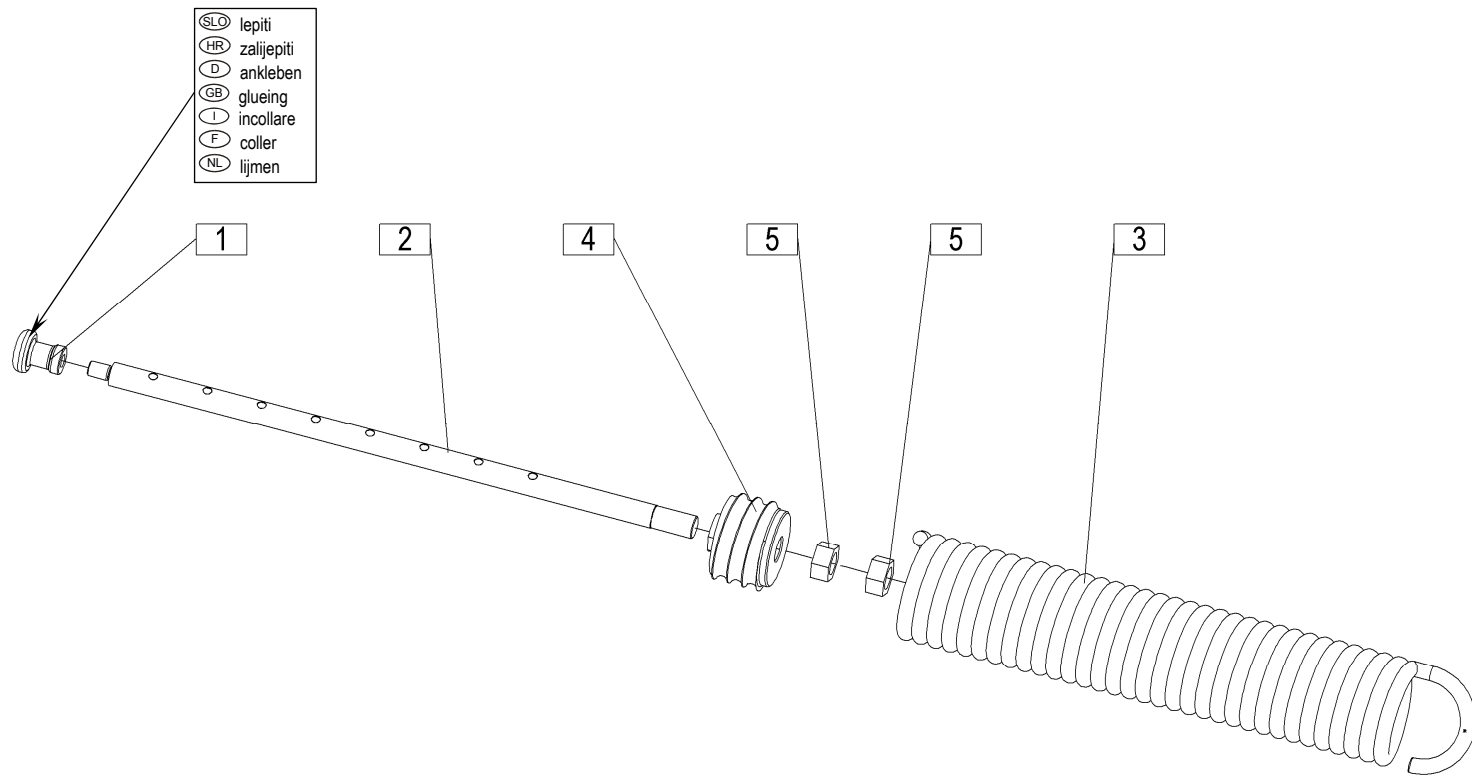

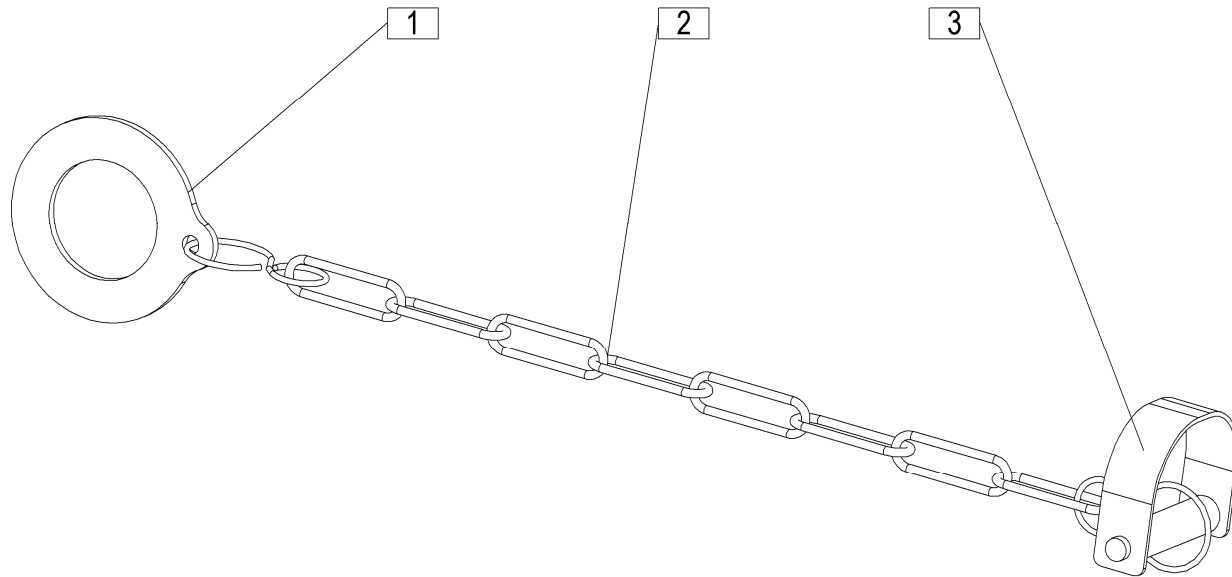

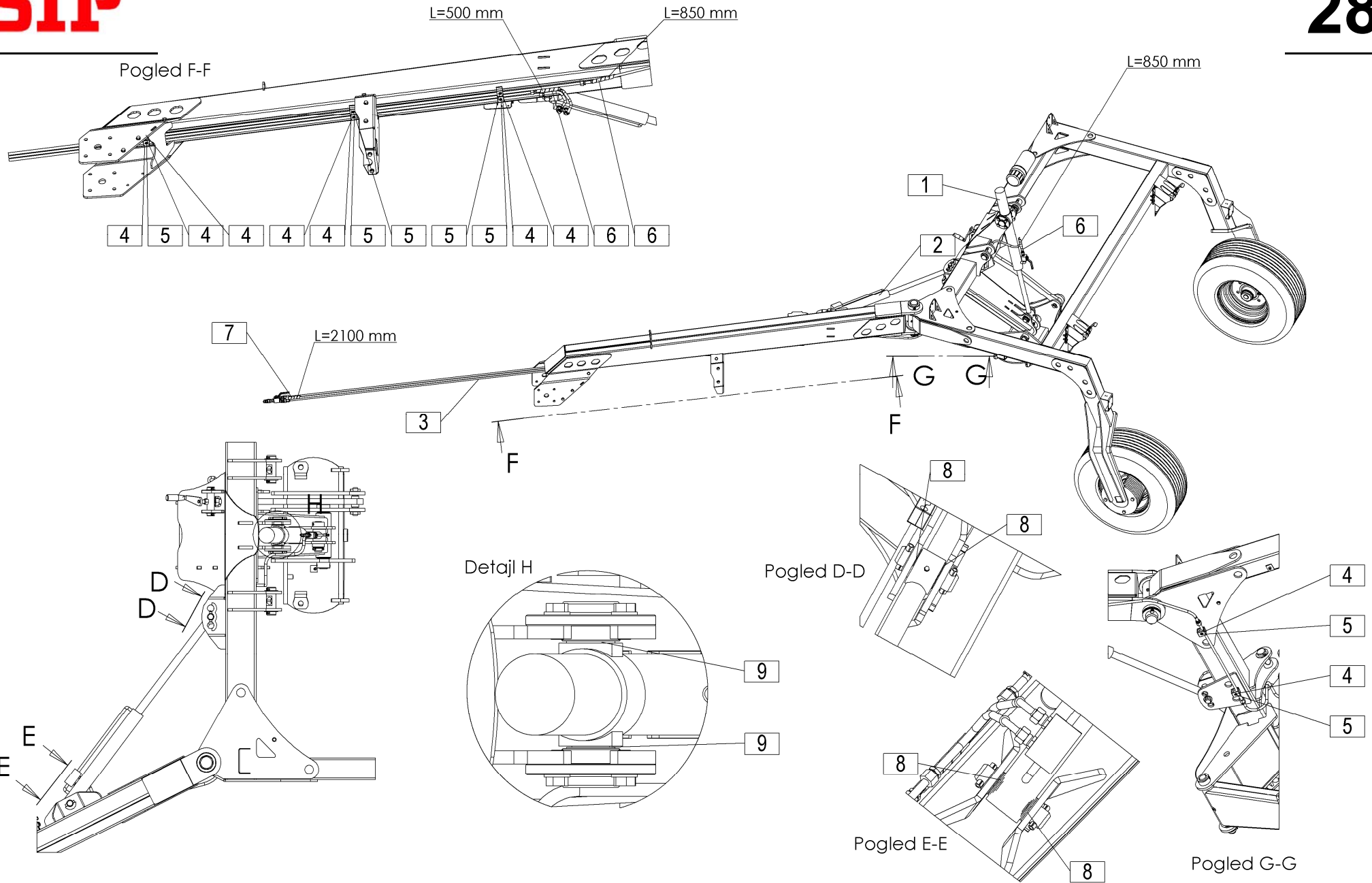

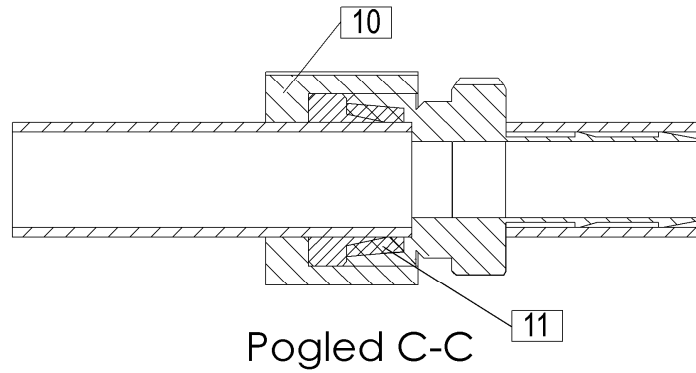
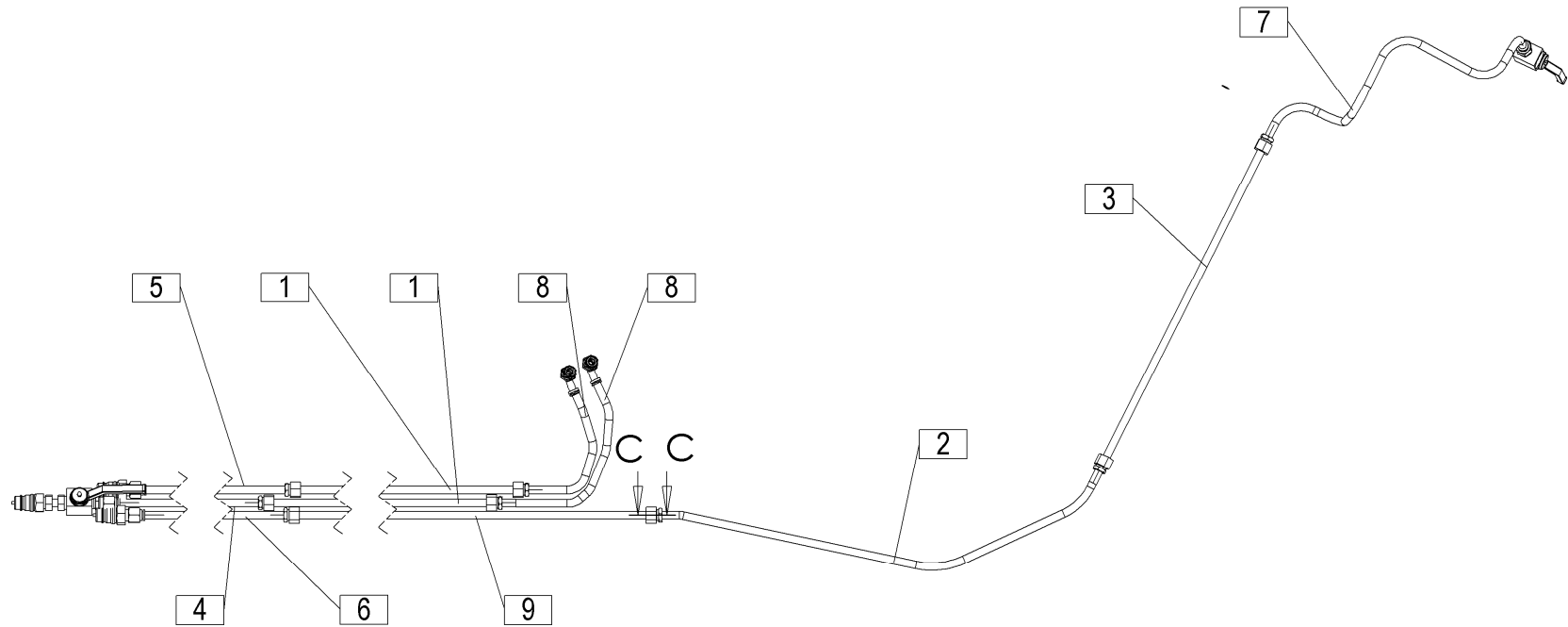

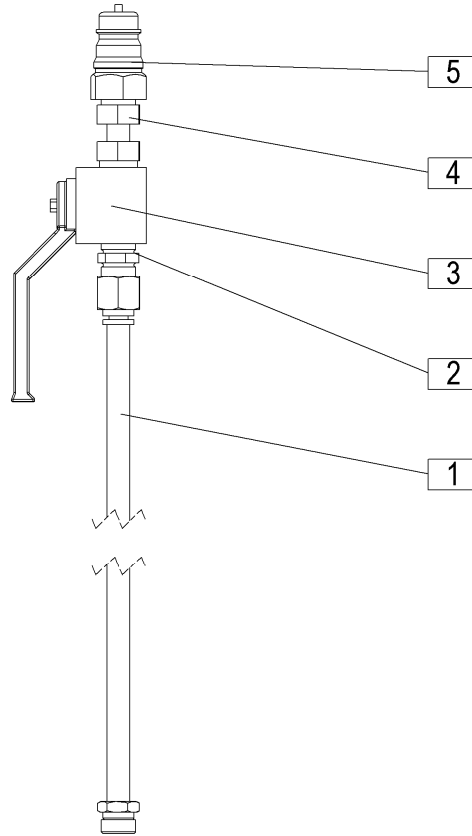

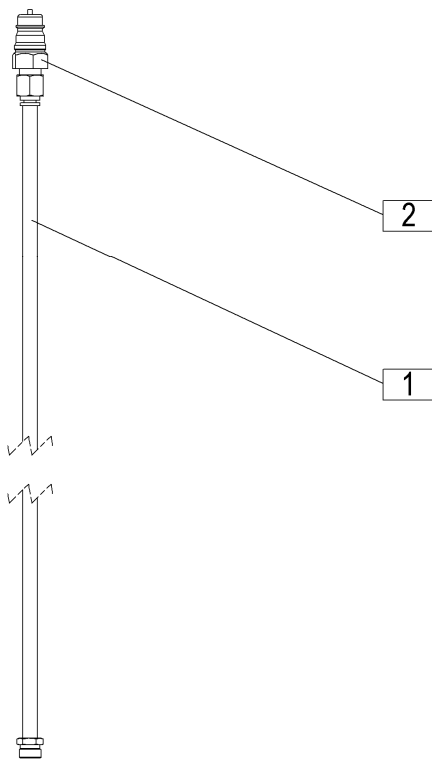

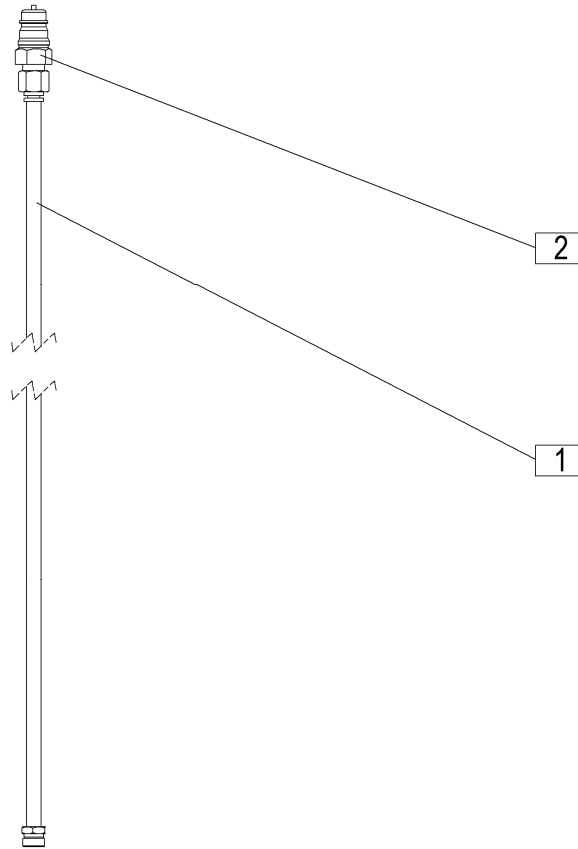

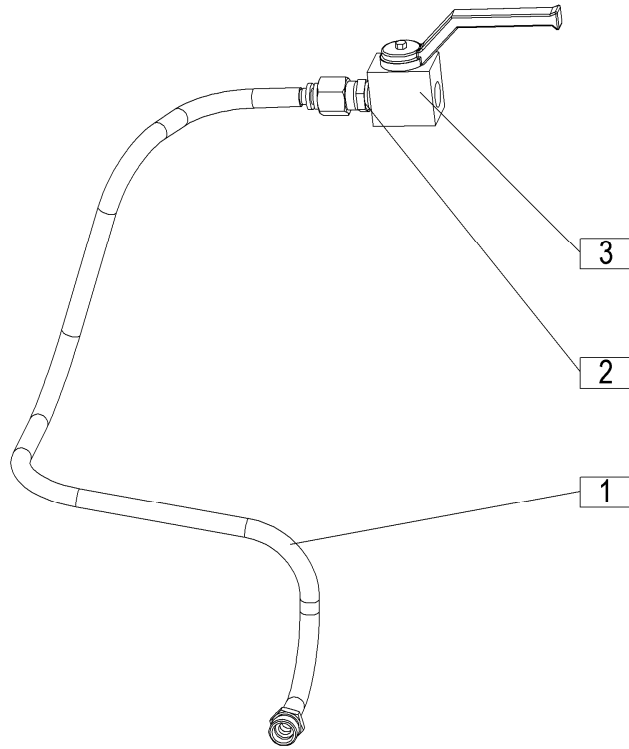

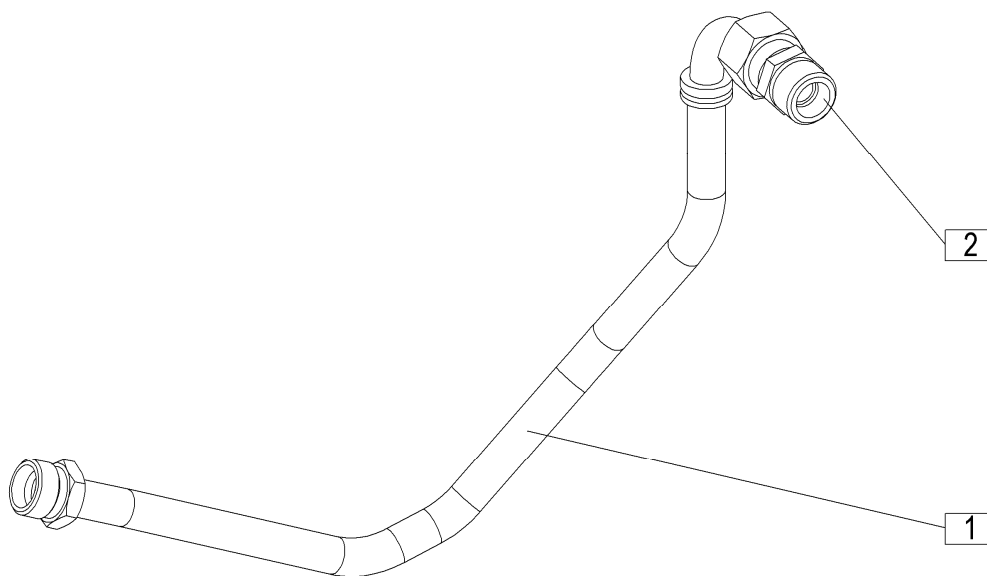

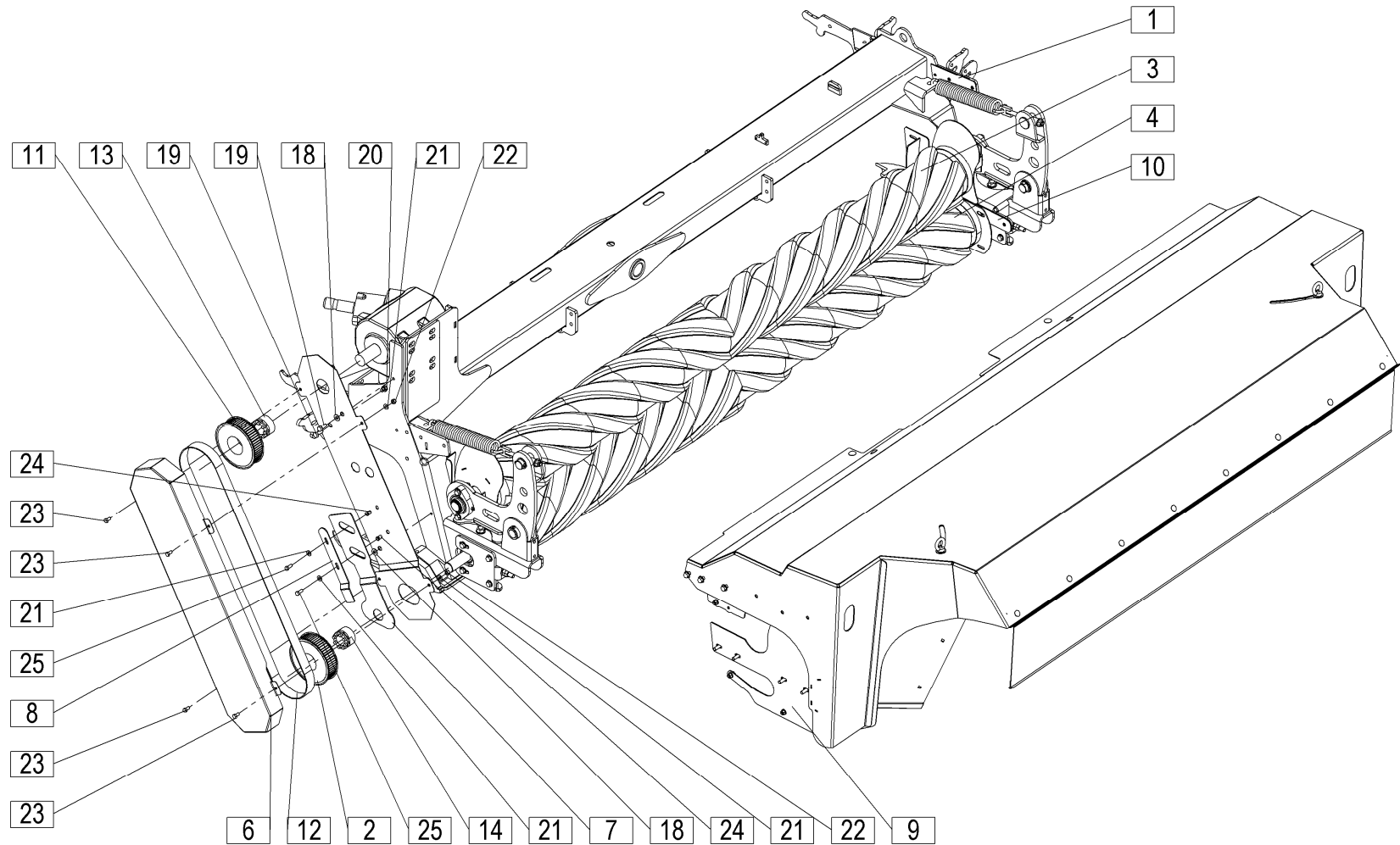

Velja od tov. št. dalje:
 Važi od tvor. broja dalje:
 Ab masch. Nr.:
 From mach Nr.:
 Da macch. Nr.:
 N° de machine :
 Van mach nr.:

SILVERCUT 300T RC=+011

35

Številka Broj Bild Fig. Fig. N° Afb.	Kataloška številka Kataloški broj Ersatzteilnummer Spare Part Number Numero Parti di Ricambio Número de la pièce de rechange Vervangonderdeelnnummer	Naziv dela (SLO)	Naziv dijela (HR)	Benennung (D)	Description (GB)	Descrizione (I)	Description (F)	Beschrijving (NL)	Količina Komada Menge Quantity Quantità Quantité Hoeveelheid
1	745070980	Podložka-stavek	Podložka-stavek	Scheibe-Satz	Washer-set	Set rondelle	Ens. rondelle	Sluitringset	1
2	745080670	Jermenica var. 8M 64 S	Remenica var. 8M 64 S	Riemenscheibe geschw. 8M 64 S	Pulley welded 8M 64 S	Puleggia saldata 8M 64 S	Poulie soudée 8M 64 S	Katrol gelast 8M 64 S	1
3	745080781	Valj gnani 1 kpl.	Gnani valjak 1 kpl.	Walze 1 zus.	Roller 1 cpl.	Rullo 1 cpl.	Ens. rouleau 1	Wals 1 kpl.	1
4	745080791	Valj pogonski 1 kpl.	Pogonski valjak 1 kpl.	Antriebswalze 1 zus.	Driving roller 1 cpl.	Trasmissione a rullo 1 cpl.	Ens. rouleau d'entraînement	Rijdende wals 1 kpl.	1
5	749080650	Zaščita jermena spodnja	Donja zaštita remnika	Riemenscheibenschutz unten	Pulley protection lower	Protezione della puleggia inferiore	Protection de la poulie inférieure	Katrolbescherming onder	1
6	749080680	Zaščita jermena var.	Zaštita remnika var.	Riemenscheibenschutz geschw.	Pulley protection welded	Protezione della puleggia saldato	Protection de la poulie soudée	Katrolbescherming gelast	1
7	749080690	Zaščita jermenice	Zaštita remenice	Riemenscheibenschutz	Pulley protection	Protezione della puleggia	Protection de la poulie	Katrolbescherming	1
8	749080700	Podložka	Podložka	Scheibe	Washer	Rondella	Rondelle	Sluitring	1
9	775080100	Zaščita gnetilnika kpl.	Zaštita gnječilice kpl.	Aufbereiterschutz zus.	Conditioner protection cpl.	Protezione condizionatore cpl.	Ens. protectionconditionneur	Conditioner bescherming kpl.	1
10	775080370	Podložka-stavek kpl.	Podložka-stavek kpl.	Scheibe-Satz zus.	Washer-set cpl.	Set - rondelle cpl.	Ens Ensemble rondelle	Sluitringset kpl.	1
11	775080670	Jermenica 8M 64 S var.	Remenica 8M 64 S var.	Riemenscheibe 8M 64 S geschw.	Pulley 8M 64 S welded	Puleggia 8M 64 S saldato	Poulie 8M 64 S soudée	Katrol 8M 64 S gelast	1
12	150665505	Jermen zobati PC2 8 MGT 2000 36 GATES	Zubati remenik PC2 8 MGT 2000 36 GATES	Zahnriemen PC2 8 MGT 2000 36 GATES	Teeth belt PC2 8 MGT 2000 36 GATES	Denti della cinghia PC2 8 MGT 2000 36 GATES	Ceinture à dents PC2 8 MGT 2000 36 GATES	Tandriem PC2 8 MGT 2000 36 GATES	1
13	150744001	Puša konična RCK 70 – 40x60 (CHIARAVALLI)	Čaura RCK 70 – 40x60 (CHIARAVALLI)	Locking element RCK 70 – 40x60 (CHIARAVALLI)	Spannsatz RCK 70 – 40x60 (CHIARAVALLI)	Elemento di bloccaggio RCK 70 – 40x60 (CHIARAVALLI)	Élément de blocage RCK 70 – 40x60 (CHIARAVALLI)	Spanset RCK 70 – 40x60 (CHIARAVALLI)	1
14	150643209	Puša konična RCK 70 – 35x60 (CHIARAVALLI)	Čaura RCK 70 – 35x60 (CHIARAVALLI)	Locking element RCK 70 – 35x60 (CHIARAVALLI)	Spannsatz RCK 70 – 35x60 (CHIARAVALLI)	Elemento di bloccaggio RCK 70 – 35x60 (CHIARAVALLI)	Élément de blocage RCK 70 – 35x60 (CHIARAVALLI)	Spanset RCK 70 – 35x60 (CHIARAVALLI)	1
15	150432703	Podložka SKM 14	Podložka SKM 14	Scheibe SKM 14	Washer SKM 14	Rondella SKM 14	Rondelle SKM 14	Sluitring SKM 14	2
16	150039602	Matica M14	Navrtka M14	Mutter M14	Nut M14	Dado M14	Écrou M14	Moer M14	2
17	150489402	Vijak M14x70	Vijak M14x70	Schraube M14x70	Screw M14x70	Vite M14x70	Vis M14x70	Schroef M14x70	2
18	150426809	Podložka SKM 10	Podložka SKM 10	Scheibe SKM 10	Washer SKM 10	Rondella SKM 10	Rondelle SKM 10	Sluitring SKM 10	3
19	000210300	Vijak M10x25	Vijak M10x25	Schraube M10x25	Screw M10x25	Vite M10x25	Vis M10x25	Schroef M10x25	3
20	150275400	Matica M10	Navrtka M10	Mutter M10	Nut M10	Dado M10	Écrou M10	Moer M10	1
21	150426701	Podložka SKM 8	Podložka SKM 8	Scheibe SKM 8	Washer SKM 8	Rondella SKM 8	Rondelle SKM 8	Sluitring SKM 8	6
22	150275302	Matica M8	Navrtka M8	Mutter M8	Nut M8	Dado M8	Écrou M8	Moer M8	4
23	000208509	Vijak M8x16	Vijak M8x16	Schraube M8x16	Screw M8x16	Vite M8x16	Vis M8x16	Schroef M8x16	4
24	150689106	Matica navlečna šestroba M8 (Art. 6424333)	Navrtka - šestroba M8 (Art. 6424333)	Blindnietmutter-Sechskant M8 (Art. 6424333)	Rivet nut - hexagon M8 (Art. 6424333)	Dado rivetto - esagonale M8 (Art. 6424333)	Écrou rivet - hexagone M8 (Art. 6424333)	Klinkmoer - hexagoon M8 (Art. 6424333)	2
25	000248903	Vijak M8x20	Vijak M8x20	Schraube M8x20	Screw M8x20	Vite M8x20	Vis M8x20	Schroef M8x20	2

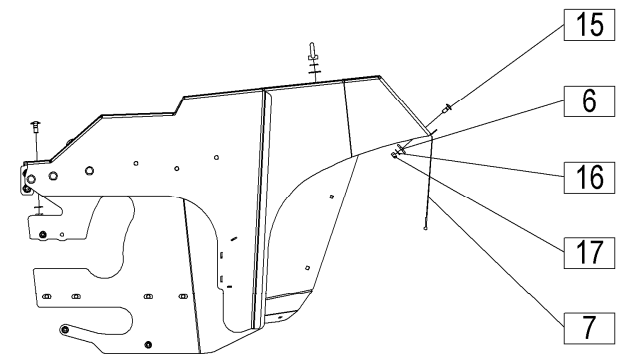
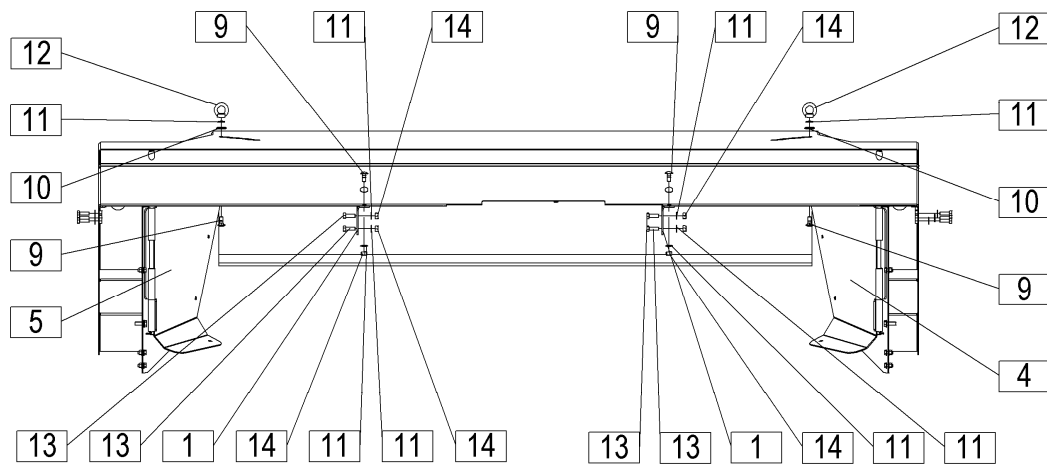
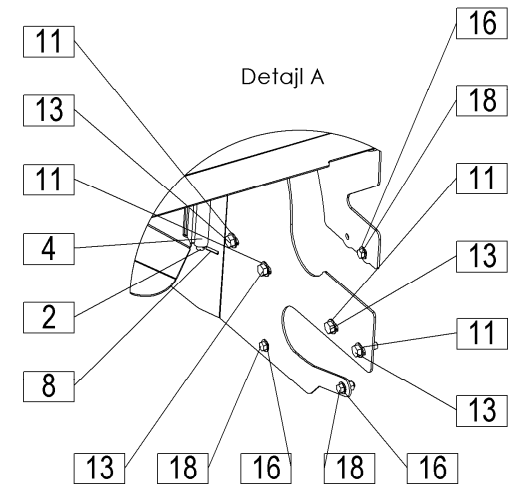
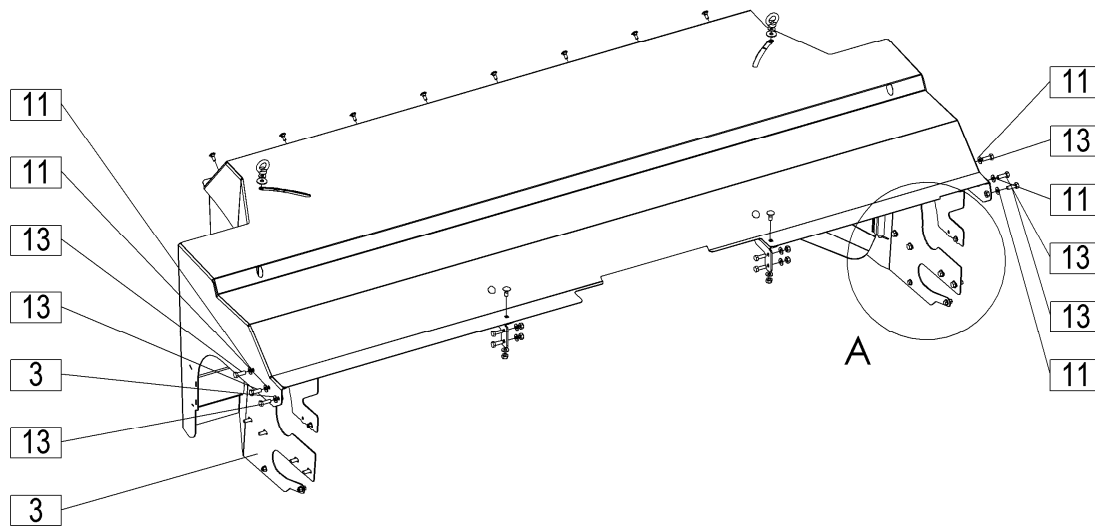

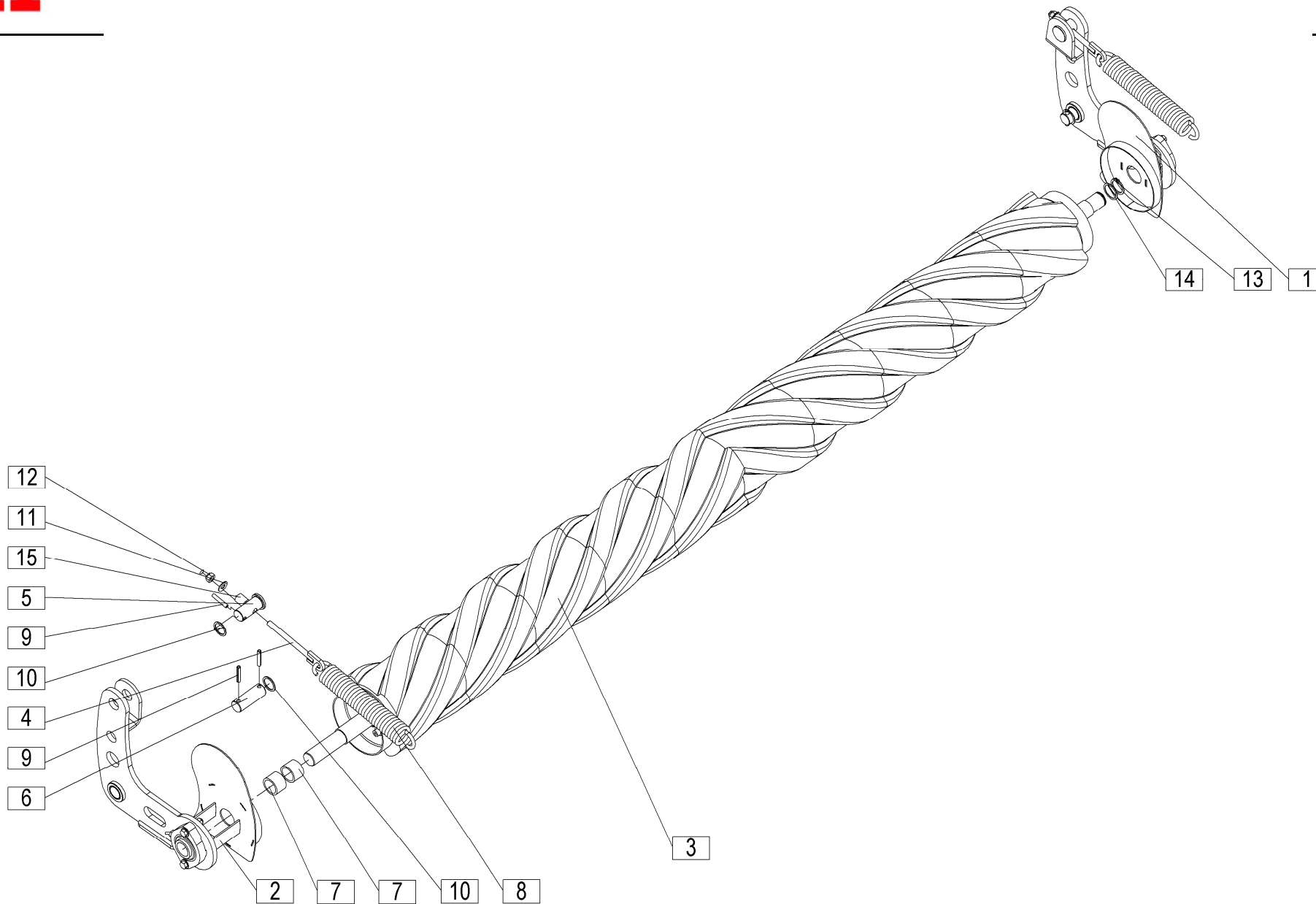

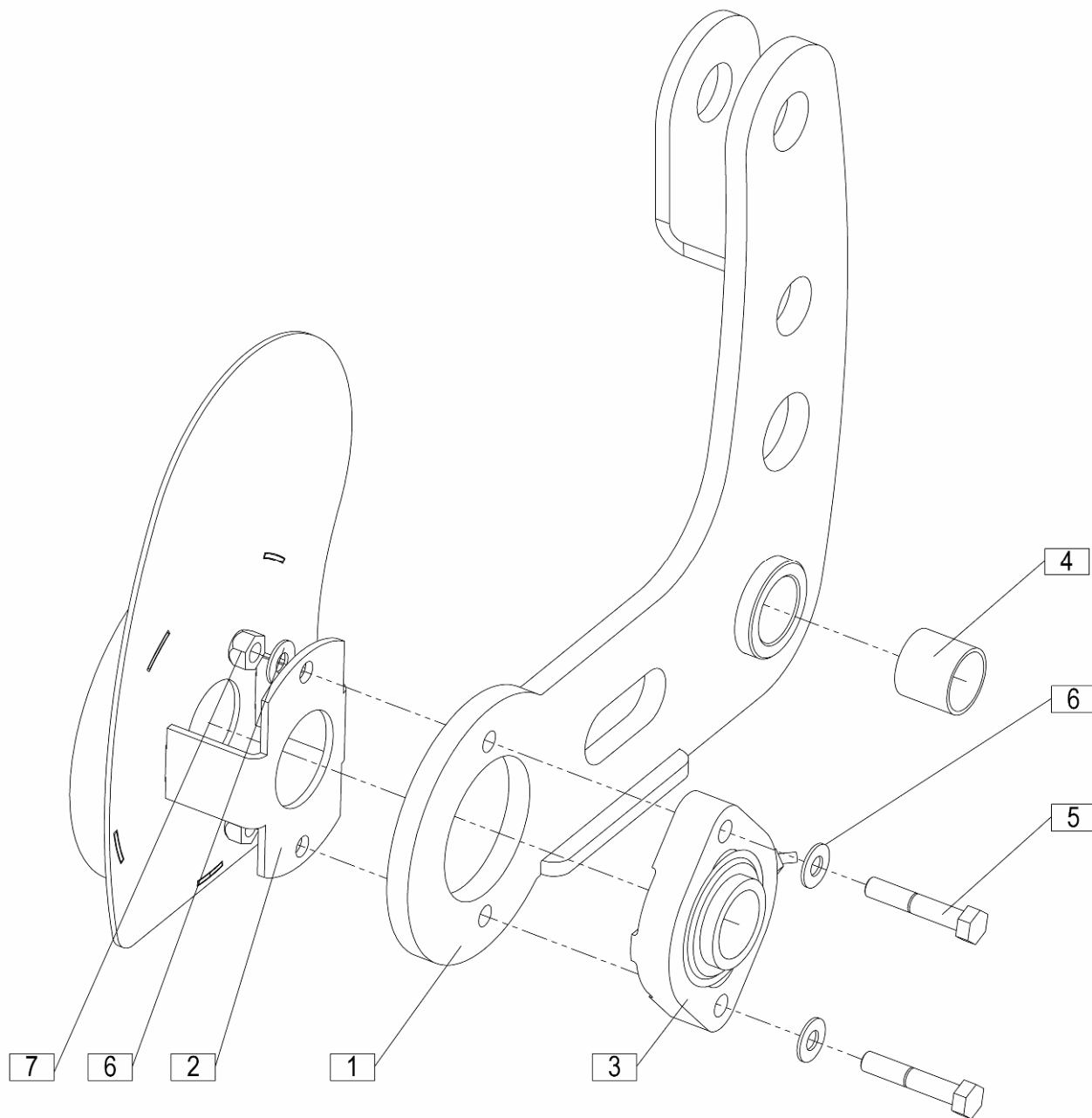

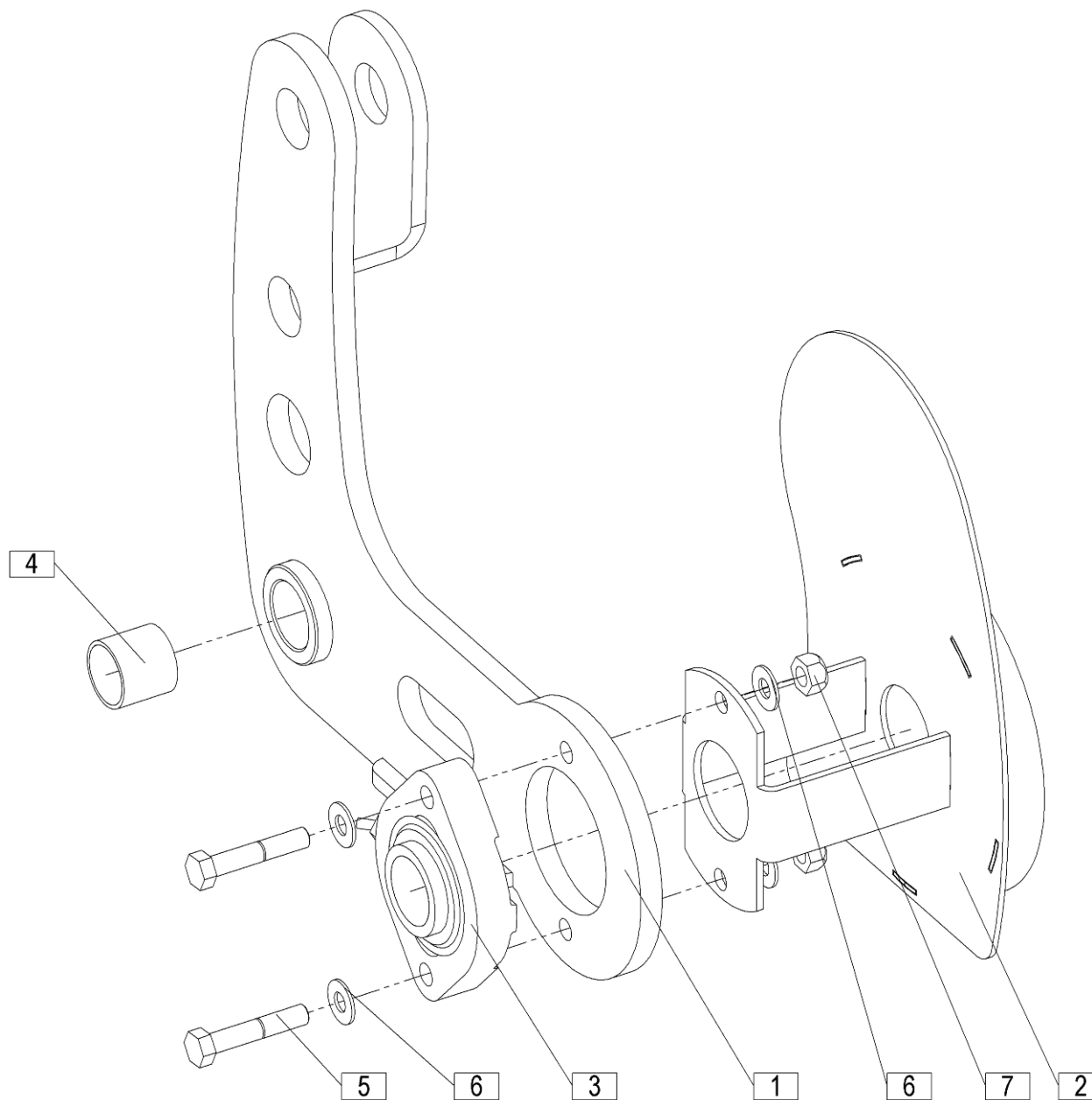

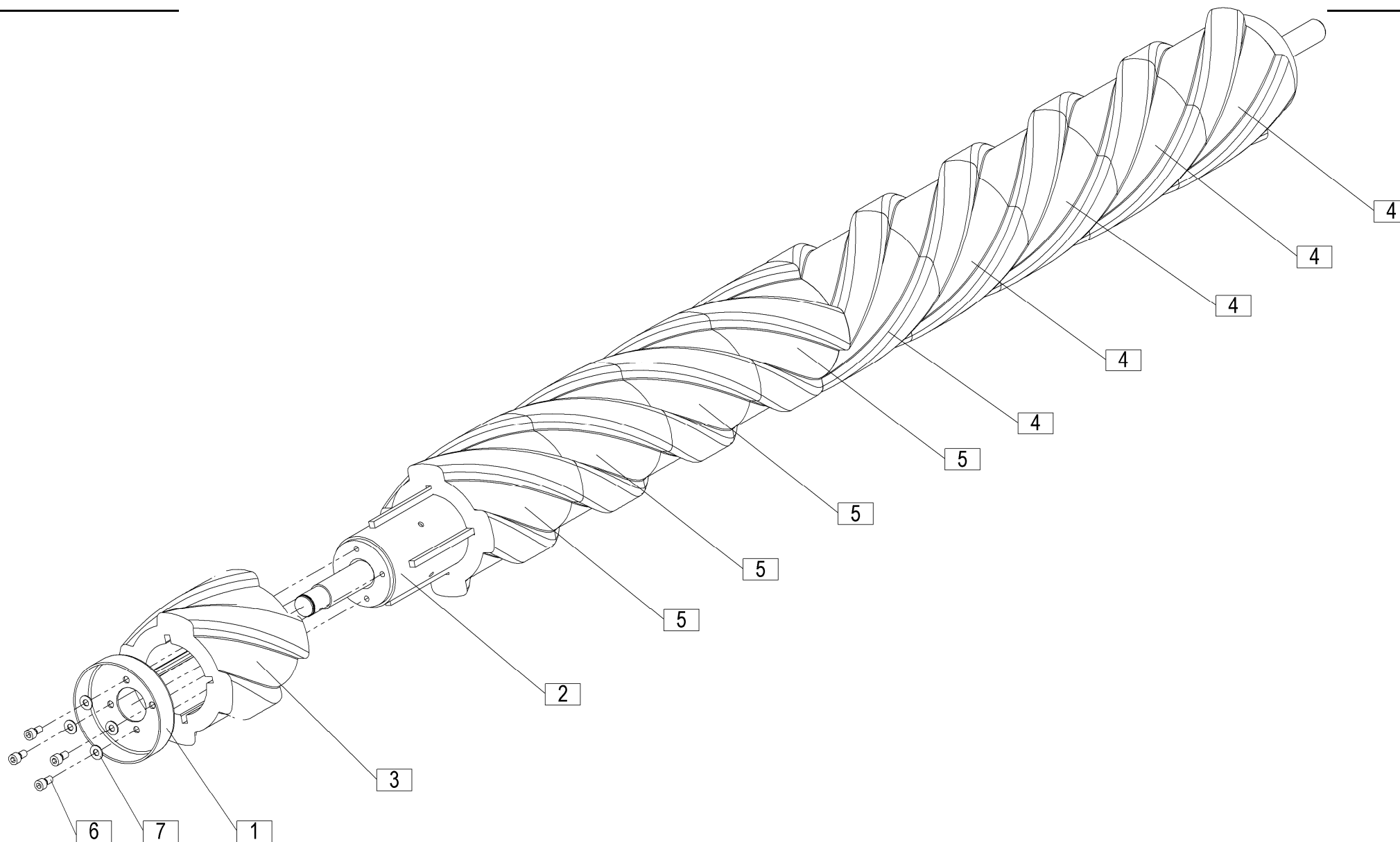

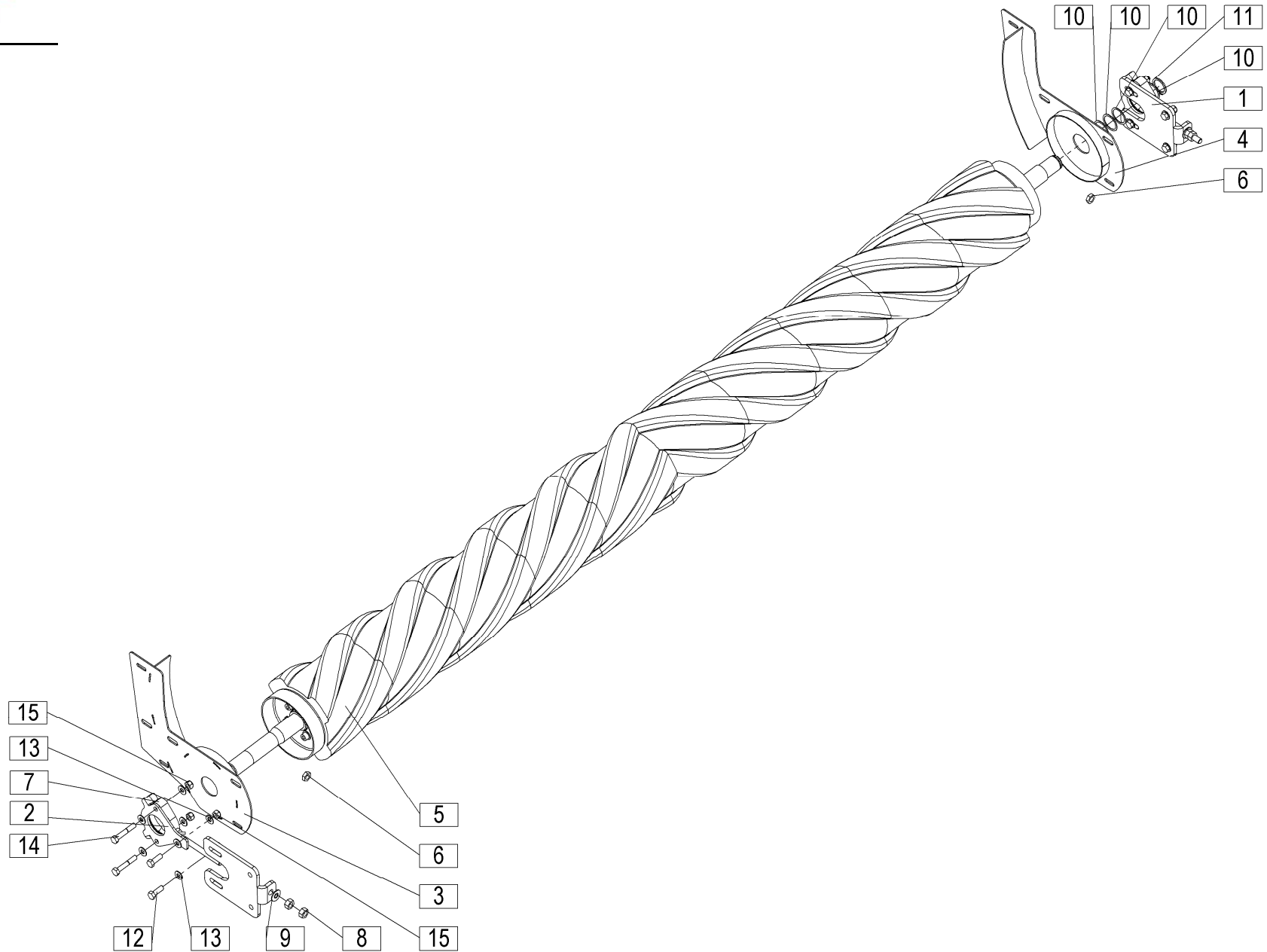

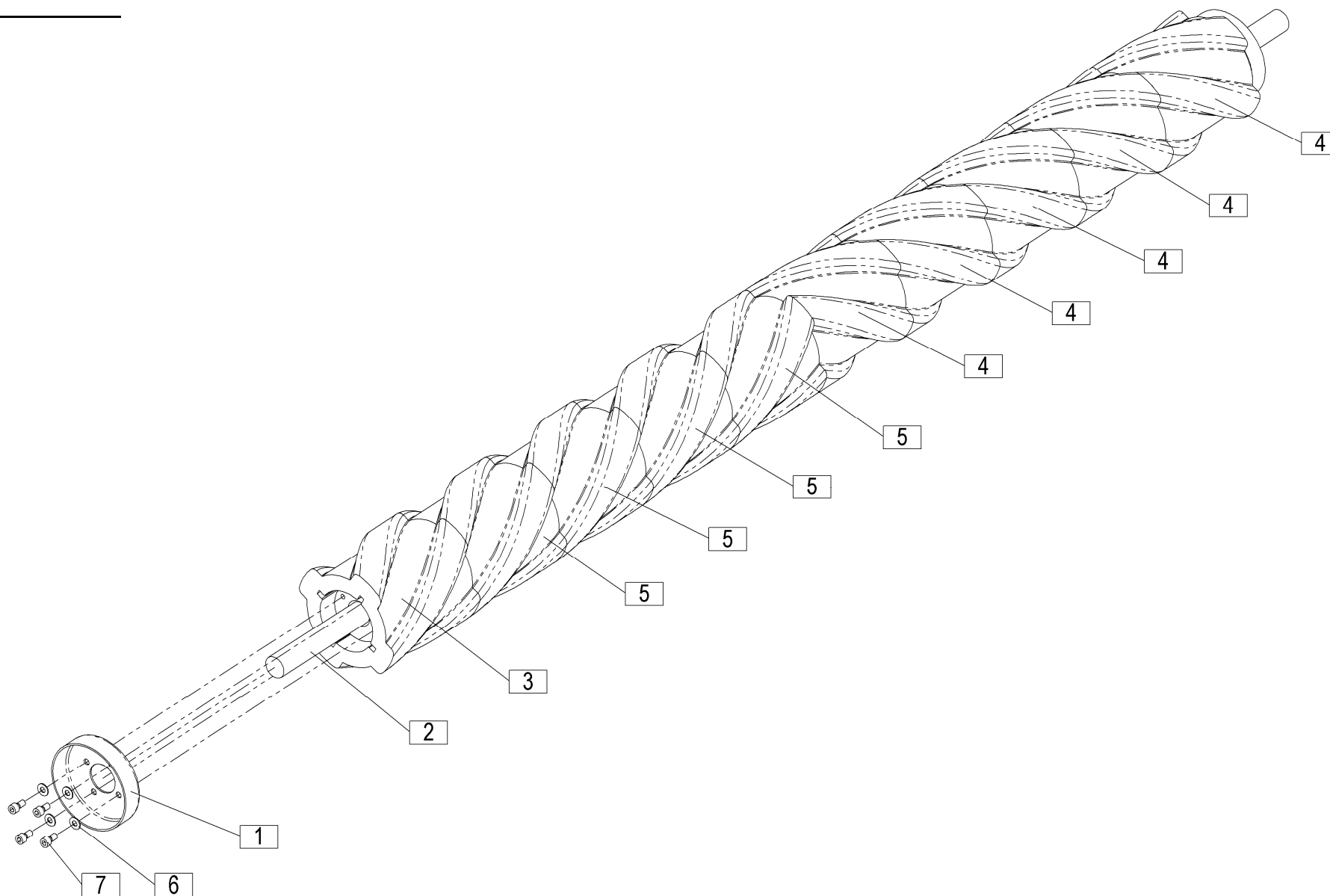

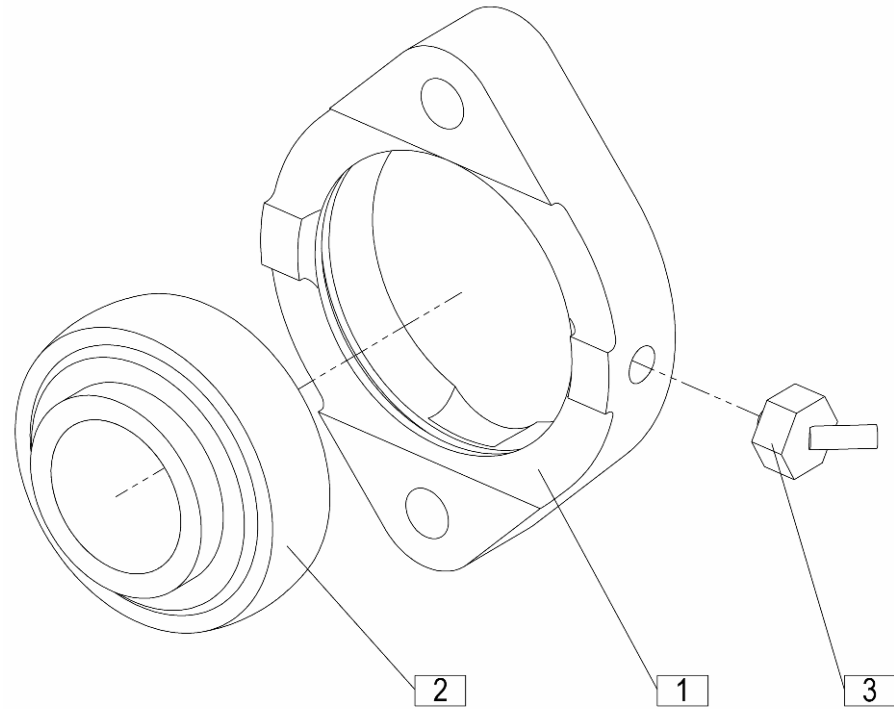

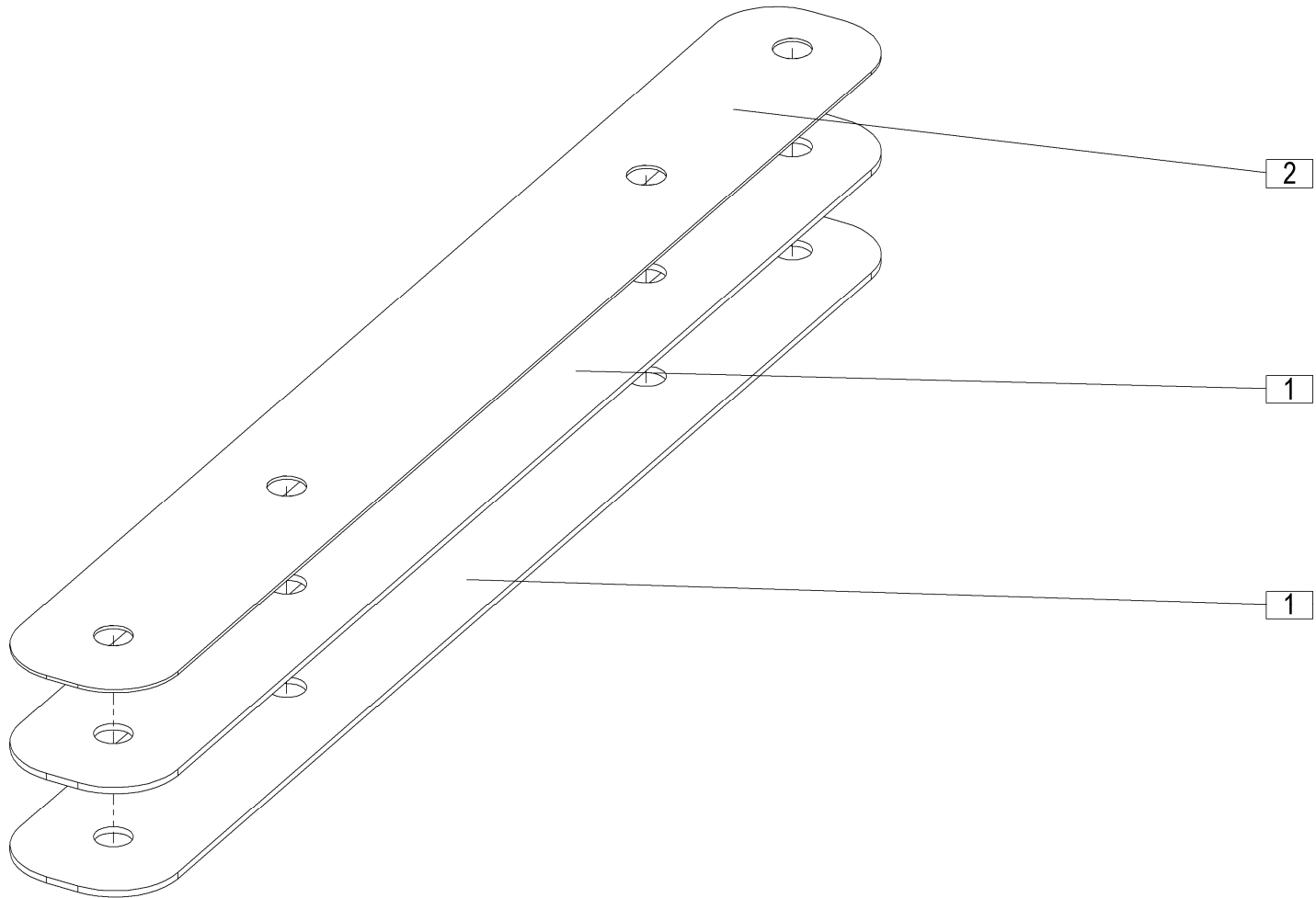

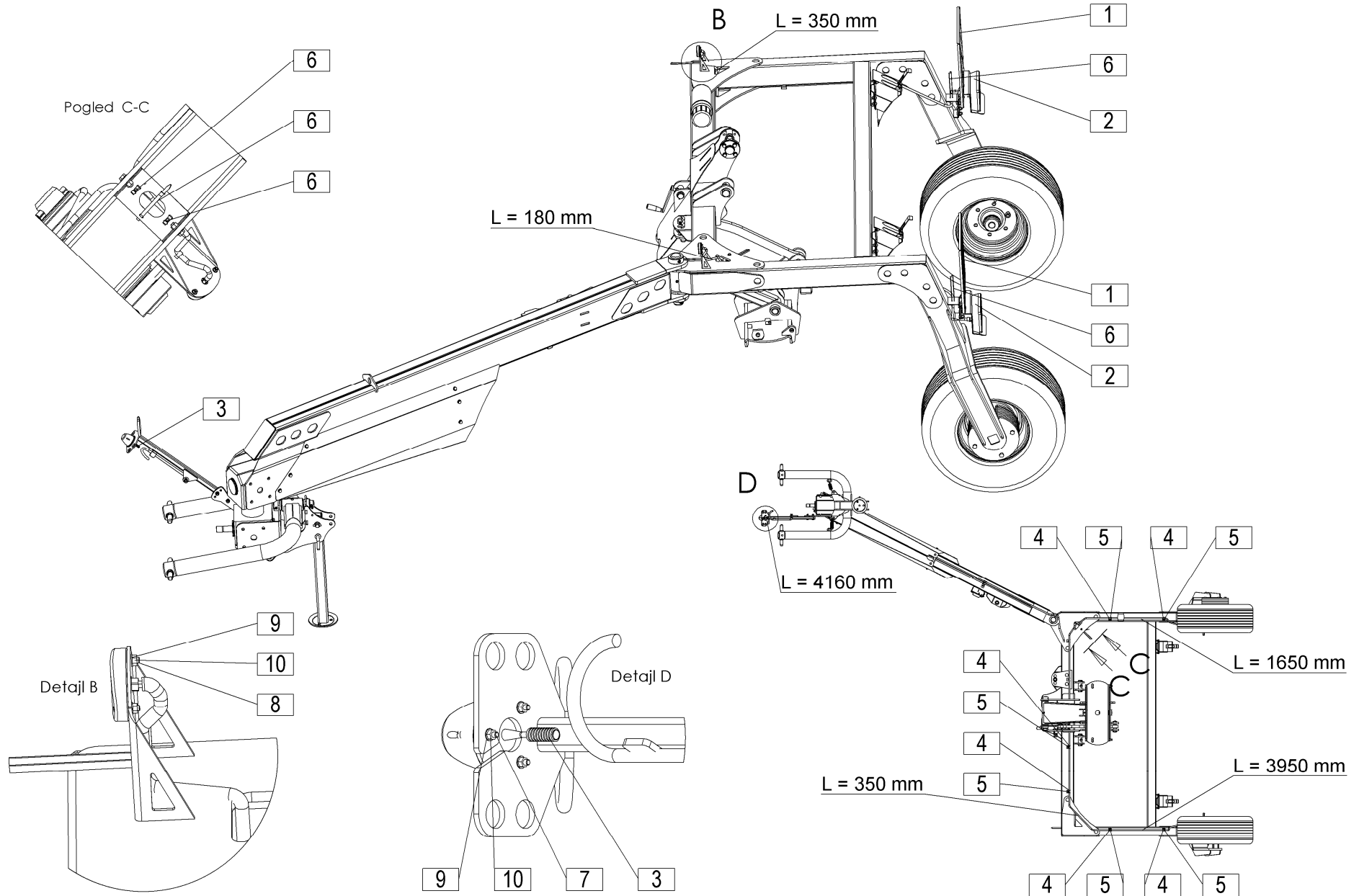

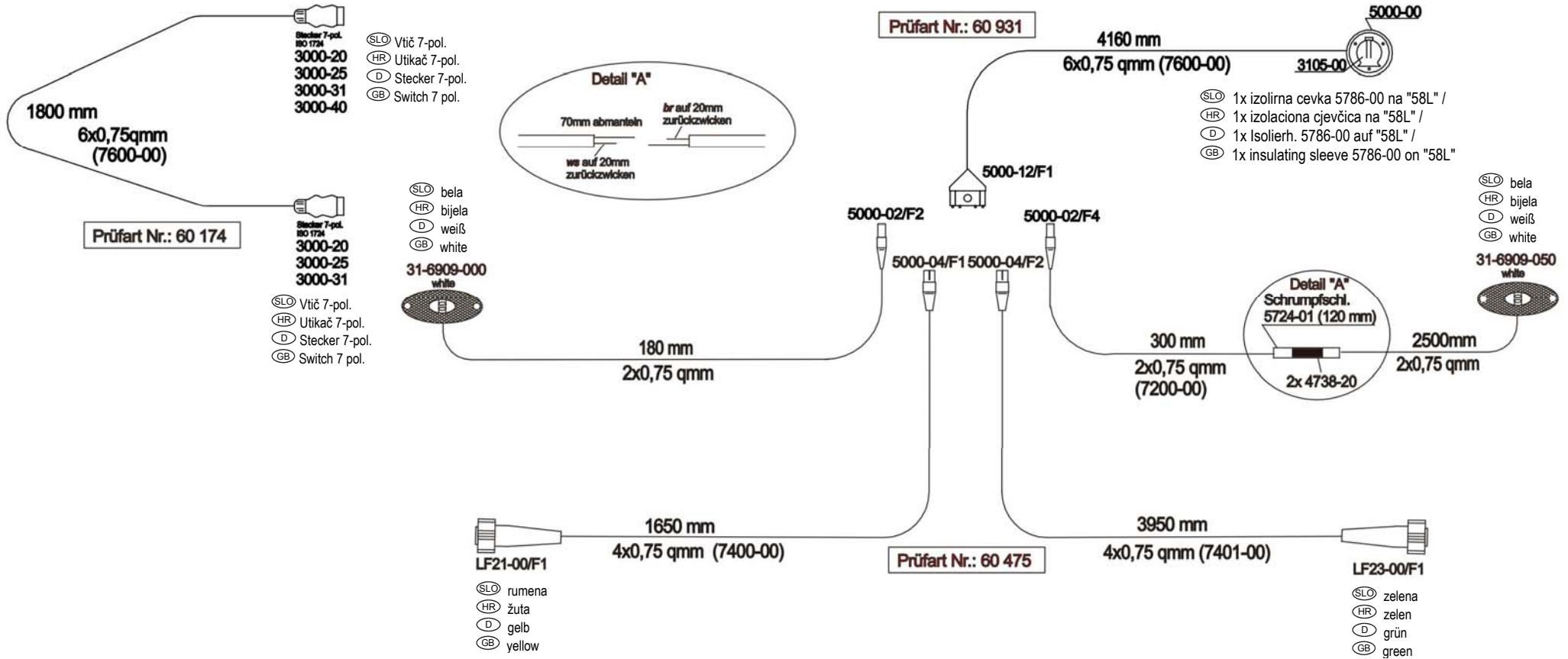

Oprema svetlobna
Svetlosna oprema

Beleuchtung
Electrical illumination

(12 VOLT)
Ident: 775120900

Koda za naročilo.: AA-8240-13
Koda za narudžbu: AA-8240-13
Bestell-Nr.: AA-8240-13
Order No: AA-8240-13

SILVERCUT 300T RC=+011

				Velja od tov. št. dalje: Važi od tvor. broja dalje: Ab masch. Nr.: From mach Nr.: Da macch. Nr.: N° de machine : Van mach nr.:				SILVERCUT 300T RC=+011		46	
Številka Broj Bild Fig. Fig. N° Afb.	Kataloška številka Kataloški broj Ersatzteilnummer Spare Part Number Numero Parti di Ricambio Numéro de la pièce de rechange Vervangonderdeelnummer	Naziv dela (SLO)	Naziv dijela (HR)	Benennung (D)	Description (GB)	Descrizione (I)	Description (F)	Beschrijving (NL)	Količina Komada Menge Quantity Quantità Quantité Hoeveelheid		
	775120900	Svetlobna oprema (ASPOCK)	Svetlosna oprema (ASPOCK)	Beleuchtung (ASPOCK)	Electrical illumination (ASPOCK)	illuminazione elettrica (ASPOECK)	illumination électrique (ASPOECK)	Elektrische verlichting (ASPOCK)	1		

	DODATNA OPREMA:	(SLO) (CRO)
4 kos	4808-00	odklopnik/ otkačnik
2 kos	5411-01	odsevník/60mm/samolepilni/ refleksijsko staklo /60mm /samoljepilno
4 kos	5412-01	odsevník/60mm/samolepilni/ refleksijsko staklo /60mm /samoljepilno
8 kos	S500-00	matica M5/ matica M5
8 kos	S502-00	zubata podložka M5/ zubata podložka M5
1 kos	51-0060-10	Podajšek 6 - polni 1,8 m kpl. Produzetak 6 - polni 1,8 m kpl.
1 kos	24-8504-000	Multipoint V LED levi / NSL Multipoint V LED lijevi / NSL
1 kos	24-8714-000	Multipoint V LED desni / RFS Multipoint V LED desni / RFS

	ZUBEHÖR / ACCESSORIES:	(D) (GB)
4 Stk. / pcs	4808-00	Zugentlastungen/ strain relief
2 Stk. / pcs	5411-01	Strahler rt/60mm/selbstkl. spotlight /60 mm/ selfadhesive
4 Stk. / pcs	5412-01	Strahler ge/60mm/selbstkl. spotlight /60 mm/ selfadhesive
8 Stk. / pcs	S500-00	Muttern M5/ Screw nut M5
8 Stk. / pcs	S502-00	Zahnscheiben M5/ tooth lock washer M5
1 Stk. / pcs	51-0060-10	Kabelverlängerung 6 pol. 1,8 m zus. Wire harness 6 pol. 1,8 m cpl.
1 Stk. / pcs	24-8504-000	Multipoint V LED links / NSL Multipoint V LED left / NSL
1 Stk. / pcs	24-8714-000	Multipoint V LED rechts / RFS Multipoint V LED right / RFS

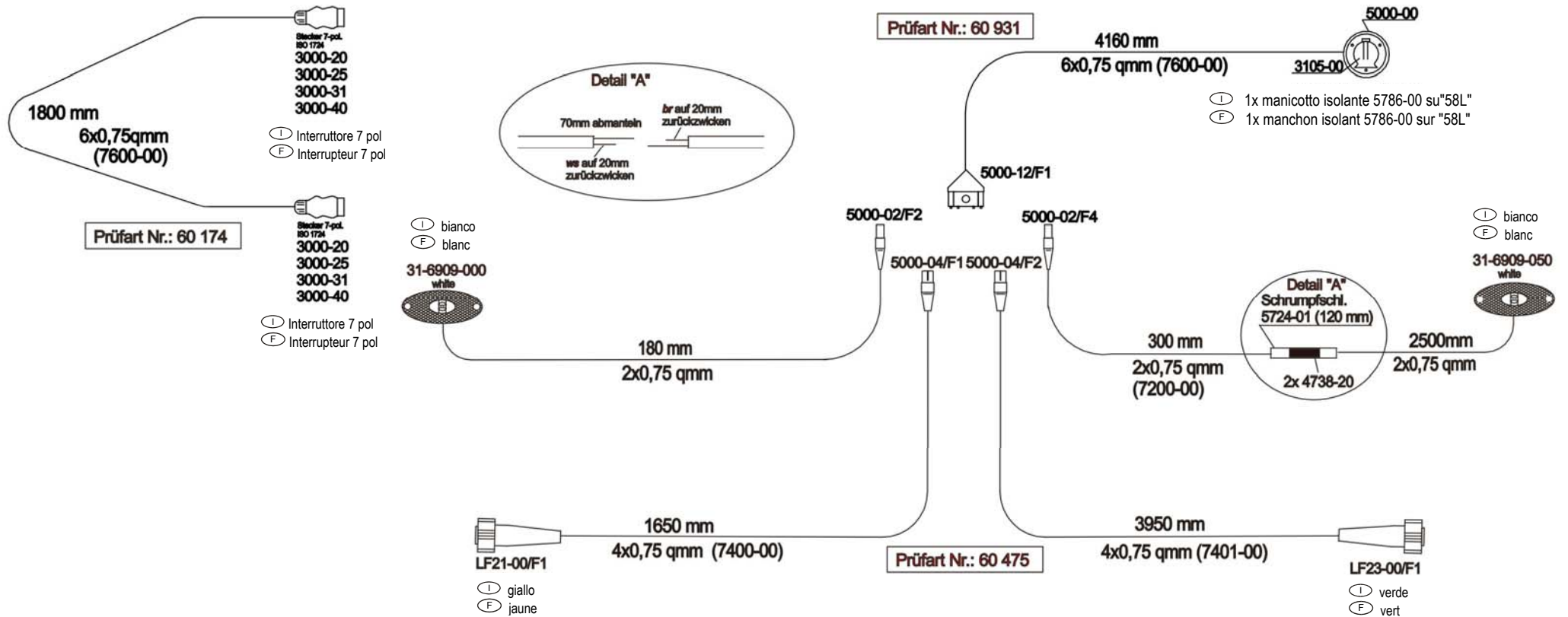

				Velja od tov. št. dalje: Važi od tvor. broja dalje: Ab masch. Nr.: From mach Nr.: Da mach. Nr.: N° de machine : Van mach nr.:				SILVERCUT 300T RC=+011		46	
Številka Broj Bild Fig. Fig. N° Afb.	Kataloška številka Kataloški broj Ersatzteilnummer Spare Part Number Numero Parti di Ricambio Numéro de la pièce de rechange Vervangonderdeelnummer	Naziv dela (SLO)	Naziv dijela (HR)	Benennung (D)	Description (GB)	Descrizione (I)	Description (F)	Beschrijving (NL)	Količina Komada Menge Quantity Quantità Quantité Hoeveelheid		
	775120900	Svetlobna oprema (ASPOCK)	Svetlosna oprema (ASPOCK)	Beleuchtung (ASPOCK)	Electrical illumination (ASPOCK)	illuminazione elettrica (ASPOECK)	illumination électrique (ASPOECK)	Elektrische verlichting (ASPOCK)	1		

ACCESSORI:		(I)
4 pez.	4808-00	serracavo:
2 pez.	5411-01	faretto/60 mm/autoadesivo
4pez.	5412-01	faretto/60 mm/autoadesivo
8 pez.	S500-00	dado M5
8 pez.	S502-00	rondella blocca denti M5
1 pez.	51-0060-10	Cablaggio 6 pol. 1,8 m cpl.
1 pez.	24-8504-000	Multipoint V LED sinistra / NSL
1 pez.	24-8714-000	Multipoint V LED destra / RFS

ACCESSOIRES:		(F)
4 pcs	4808-00	détente de la contrainte
2 pcs	5411-01	projecteur/60 mm/ auto- adhésif
4 pcs	5412-01	projecteur/60 mm/ auto- adhésif
8 pcs	S500-00	Vis écrou M5.
8 pcs	S502-00	rondelle à dents M5
1 pcs	51-0060-10	Harnais câble 6 pol. ens. 1,8 m
1 pcs	24-8504-000	Multipoint V LED gauche / NSL
1 pcs	24-8714-000	Multipoint V LED droite / RFS

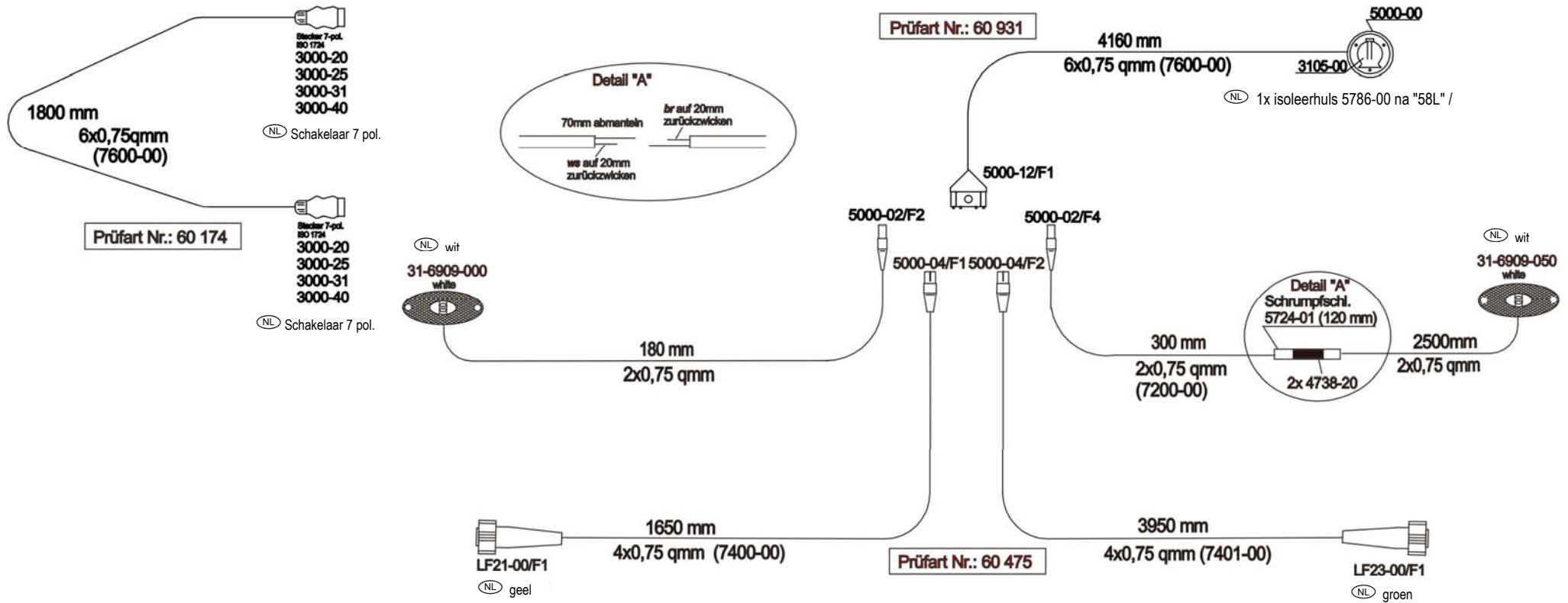

(12 VOLT)

Ident: : 775120900

Bestelnr.: AA-8240-13

SILVERCUT 300T RC=+011

				Velja od tov. št. dalje: Važi od tvor. broja dalje: Ab masch. Nr.: From mach Nr.: Da macch. Nr.: N° de machine : Van mach nr.:				SILVERCUT 300T RC=+011		46	
Številka Broj Bild Fig. Fig. N° Afb.	Kataloška številka Kataloški broj Ersatzteilnummer Spare Part Number Numero Parti di Ricambio Numéro de la pièce de rechange Vervangonderdeelnummer	Naziv dela (SLO)	Naziv dijela (HR)	Benennung (D)	Description (GB)	Descrizione (I)	Description (F)	Beschrijving (NL)	Količina Komada Menge Quantity Quantità Quantité Hoeveelheid		
	775120900	Svetlobna oprema (ASPOCK)	Svetlosna oprema (ASPOCK)	Beleuchtung (ASPOCK)	Electrical illumination (ASPOCK)	Illuminazione elettrica (ASPOECK)	Illumination électrique (ASPOECK)	Elektrische verlichting (ASPOCK)	1		

ACCESSOIRES:		(NL)
4 stk.	4808-00	ontspanner
2 stk.	5411-01	spotlamp / 60 mm / zelfklevend
4 stk.	5412-01	spotlamp / 60 mm / zelfklevend
8 stk.	S500-00	Schroefmoer M5
8 stk.	S502-00	tandveerring - M5
1 stk.	51-0060-10	Draadharnas 6 pol. 1,8 m kpl.
1 stk.	24-8504-000	Multipoint V LED links / NSL
1 stk.	24-8714-000	Multipoint V LED rechts / RFS

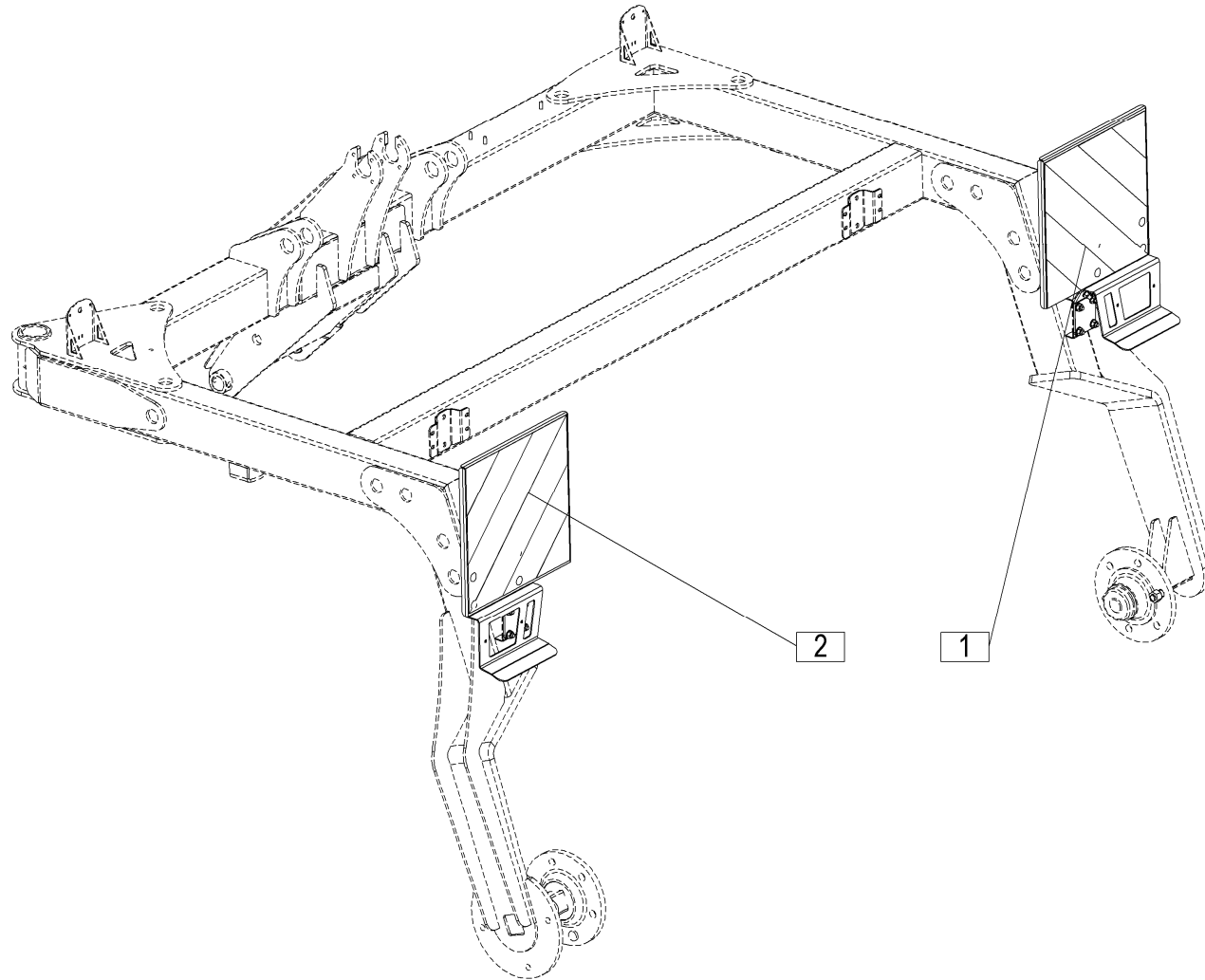

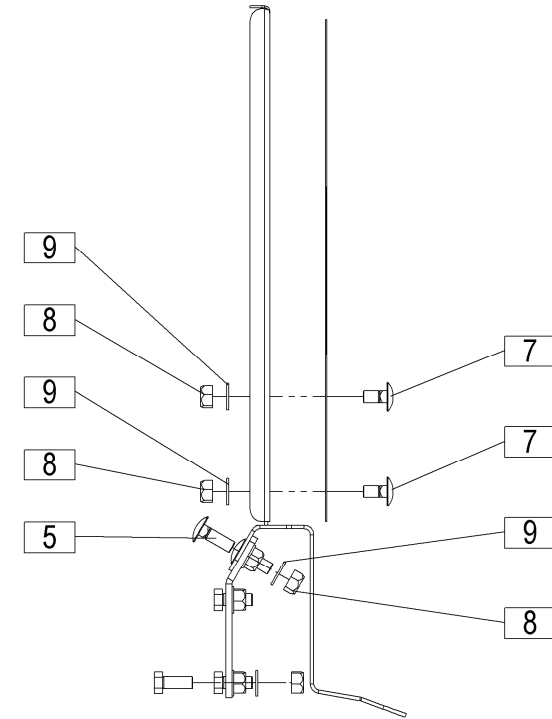
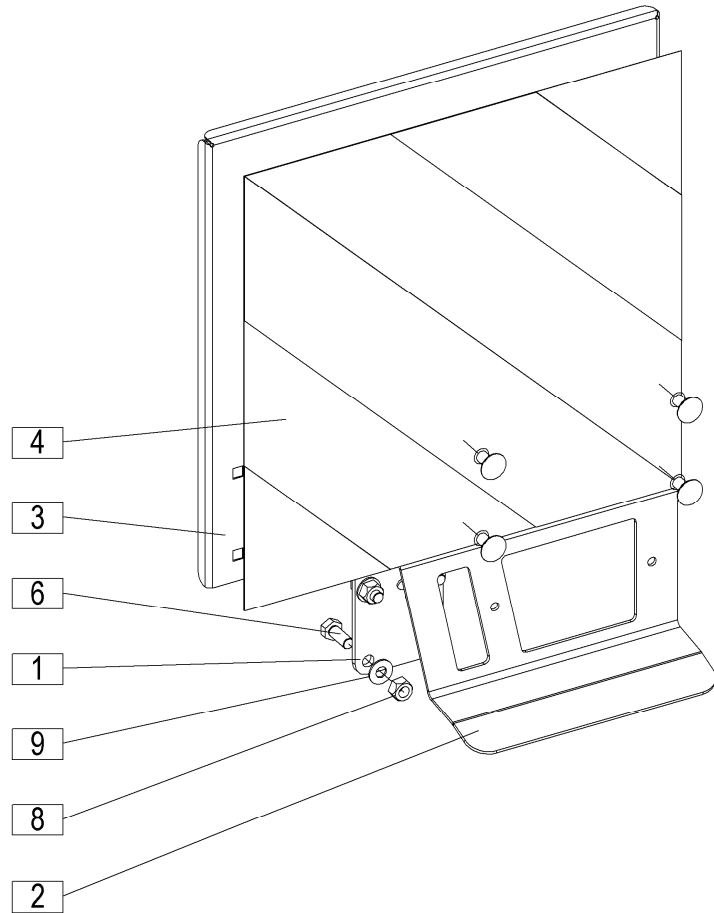

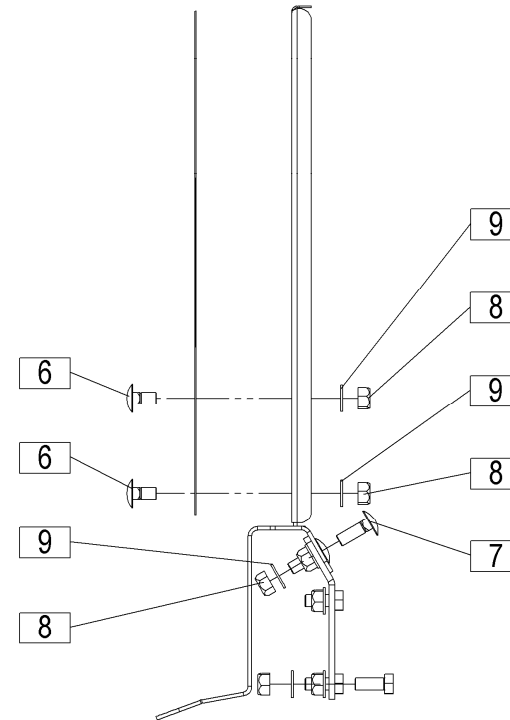
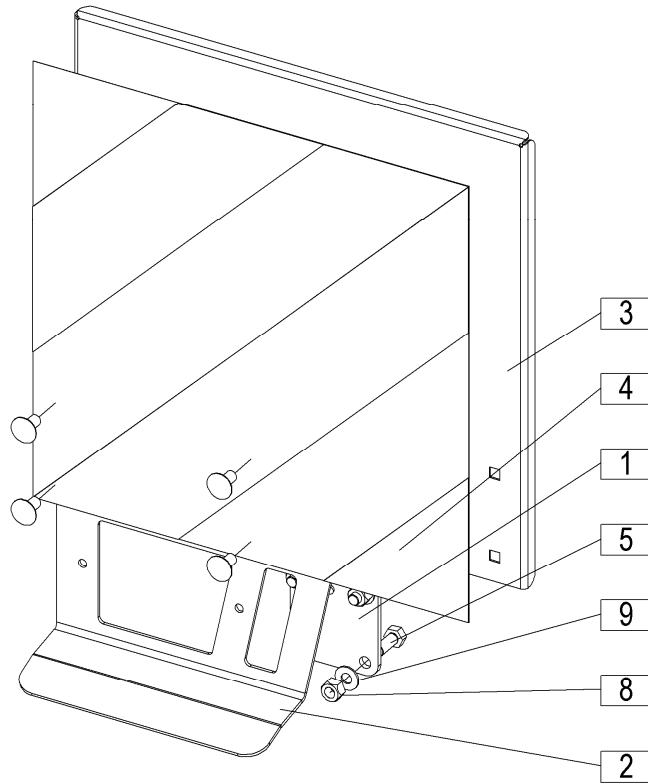

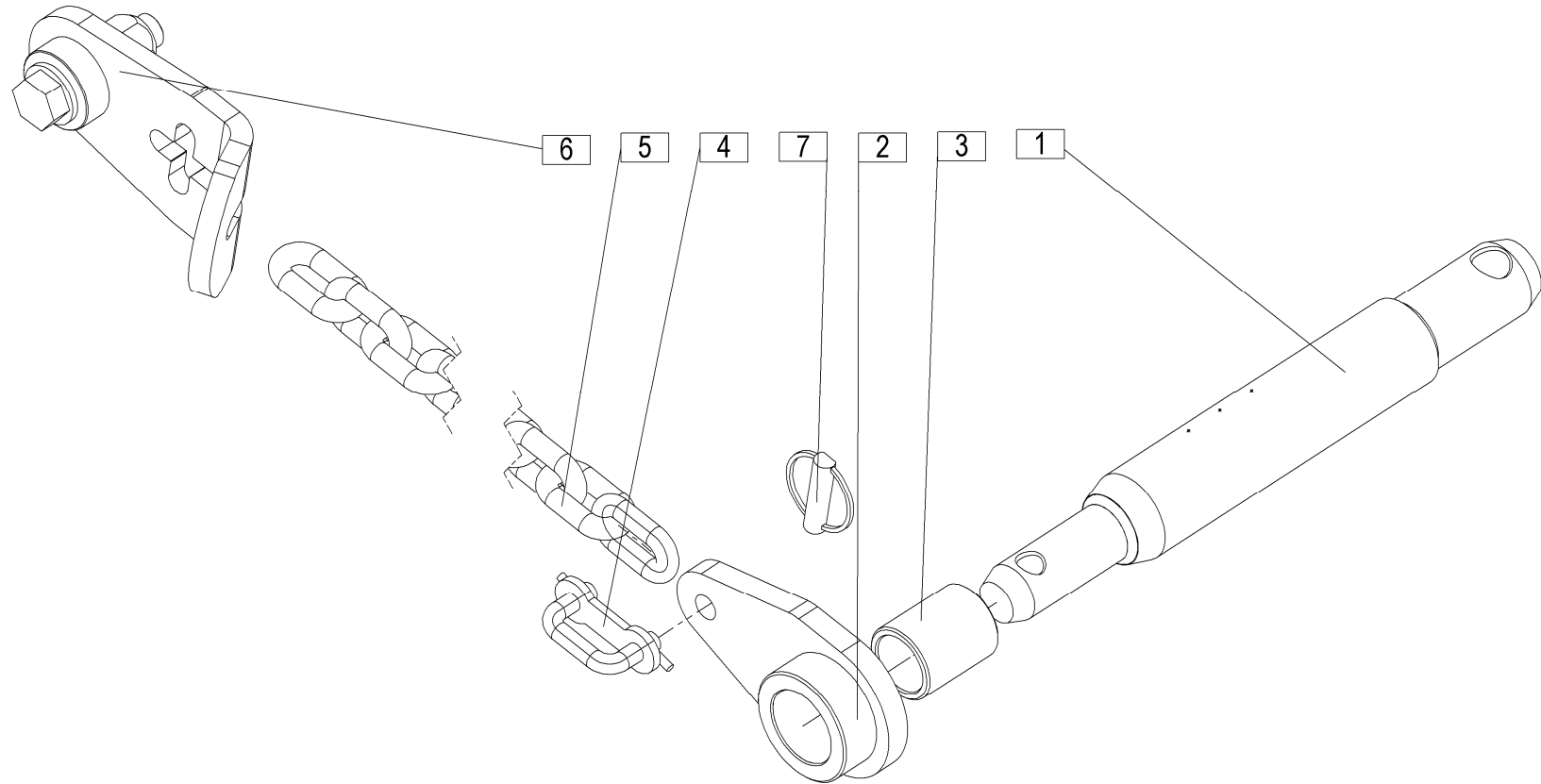

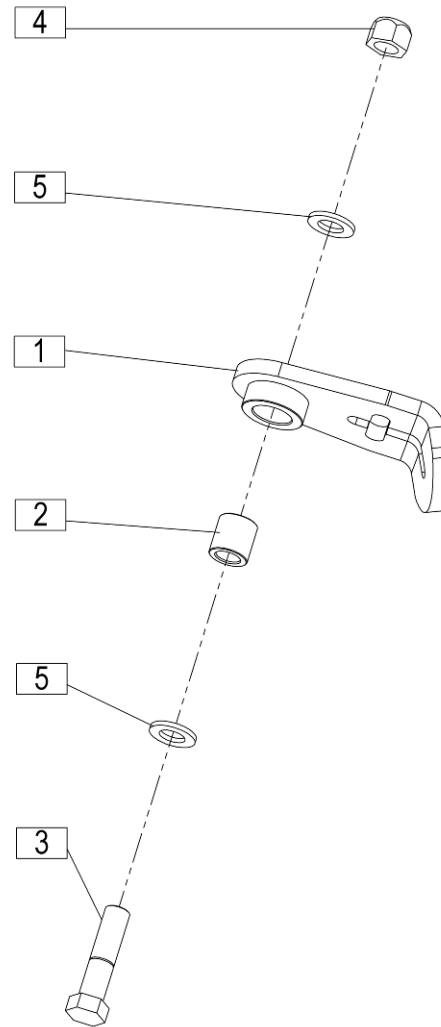

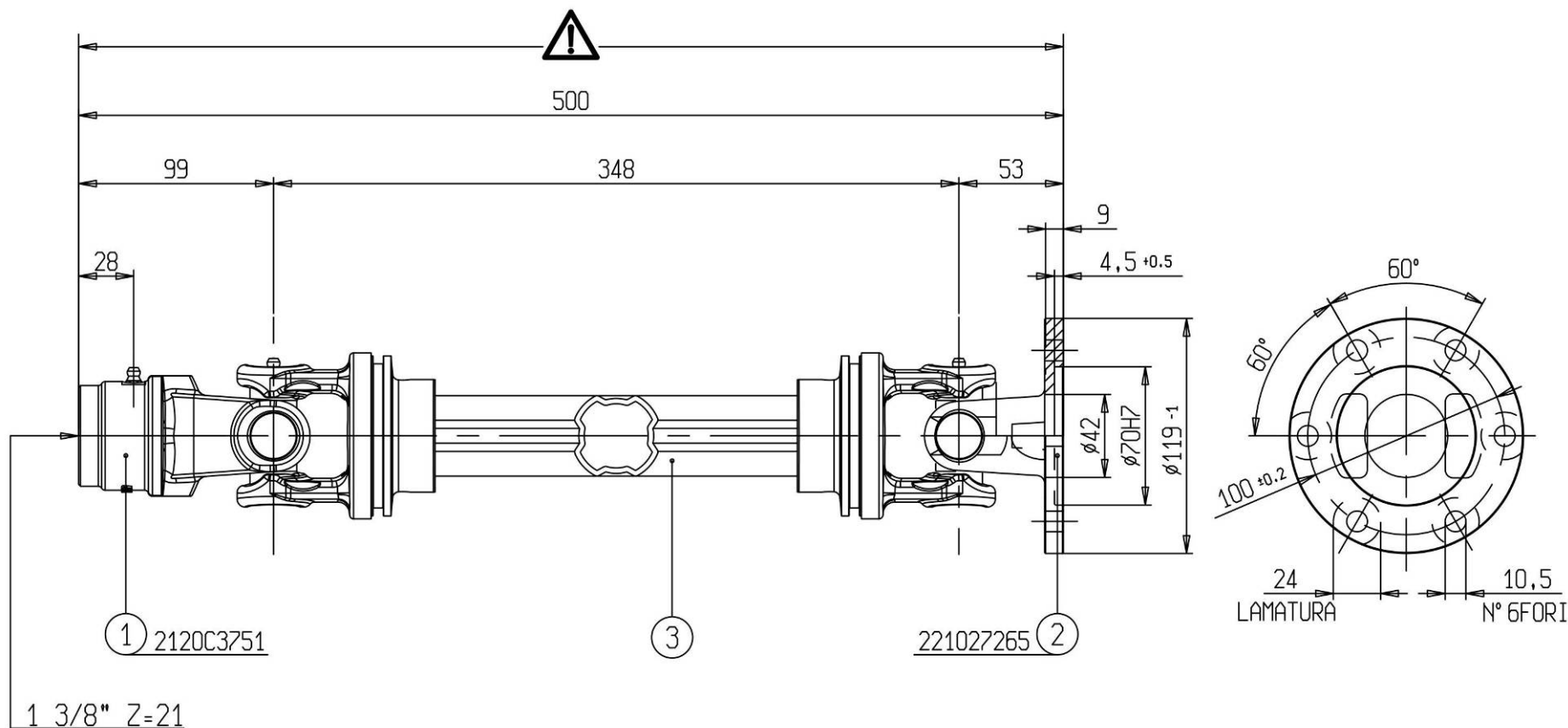

KARDAN.116.0

Ident: 150694109

KARDAN.116.1

Ident: 150699202

KARDAN.116.0
GELENKWELLE.116.0
P.T.O. SHAFT.116.0
ALBERO
CARDANICO.116.0

Ident: 150694109
L'arbre de
transmission
N. 116.0
P.T.O. AS.116.0

KARDAN.116.1
GELENKWELLE.116.1
P.T.O. SHAFT.116.1
ALBERO
CARDANICO.116.1

Ident: 150699202
L'arbre de
transmission
N. 116.1
P.T.O. AS.116.1

SILVERCUT 300T RC=+011

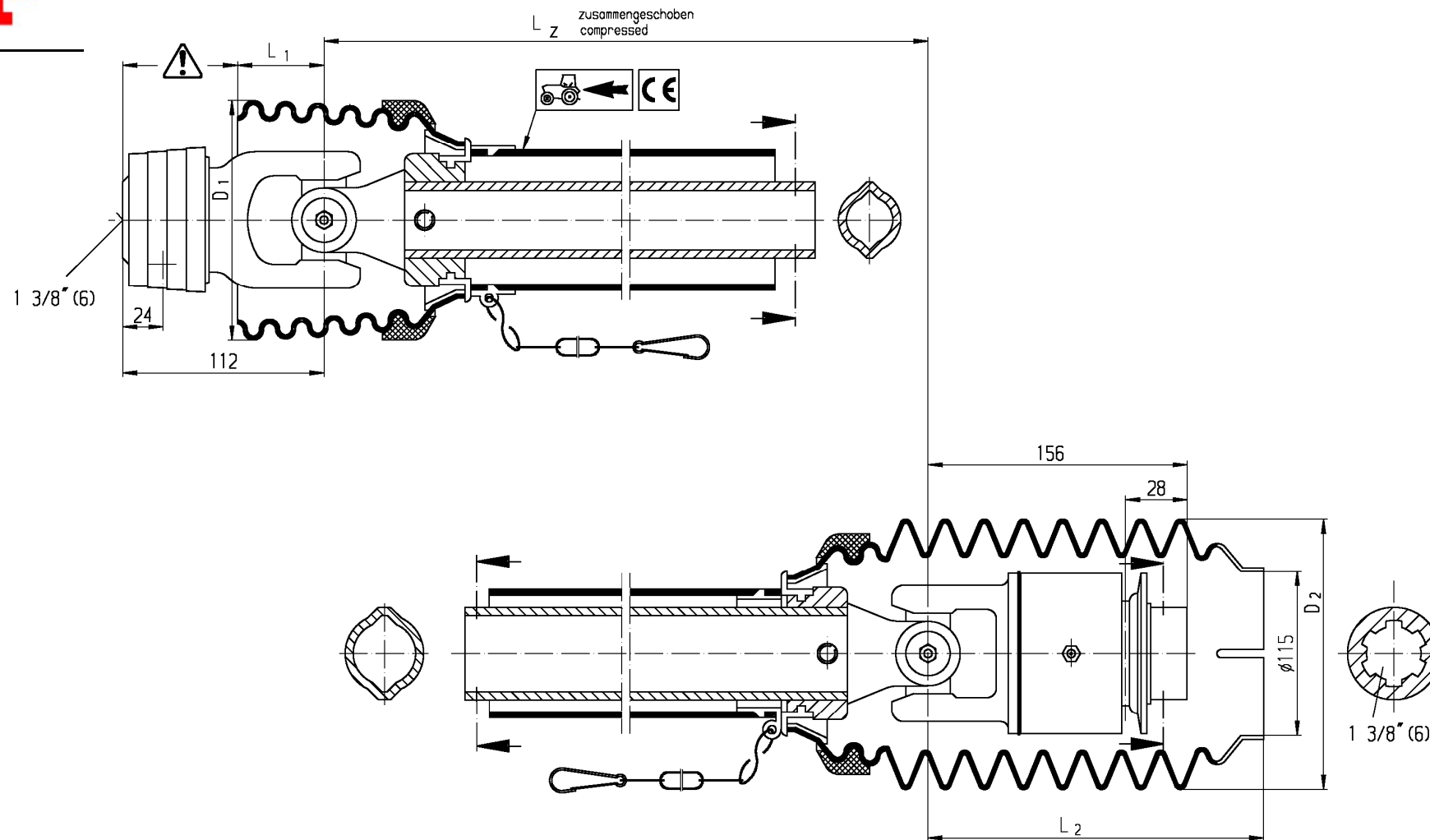

KARDAN.128.1

Ident: 150733807

KARDAN.128.1
GELENKWELLE.128.1
P.T.O. SHAFT.128.1
ALBERO CARDANICO.128.1

Ident: 150733807
L'arbre de transmission N. 128.1
P.T.O. AS.128.1

SILVERCUT 300T RC=+011

KARDAN.128.0

Ident: 150745901

KARDAN.128.0

Ident: 150745901

GELENKWELLE.128.0

P.T.O. SHAFT.128.0

L'arbre de transmission N. 128.0

ALBERO CARDANICO.128.0

P.T.O. AS.128.0

SILVERCUT 300T RC=+011

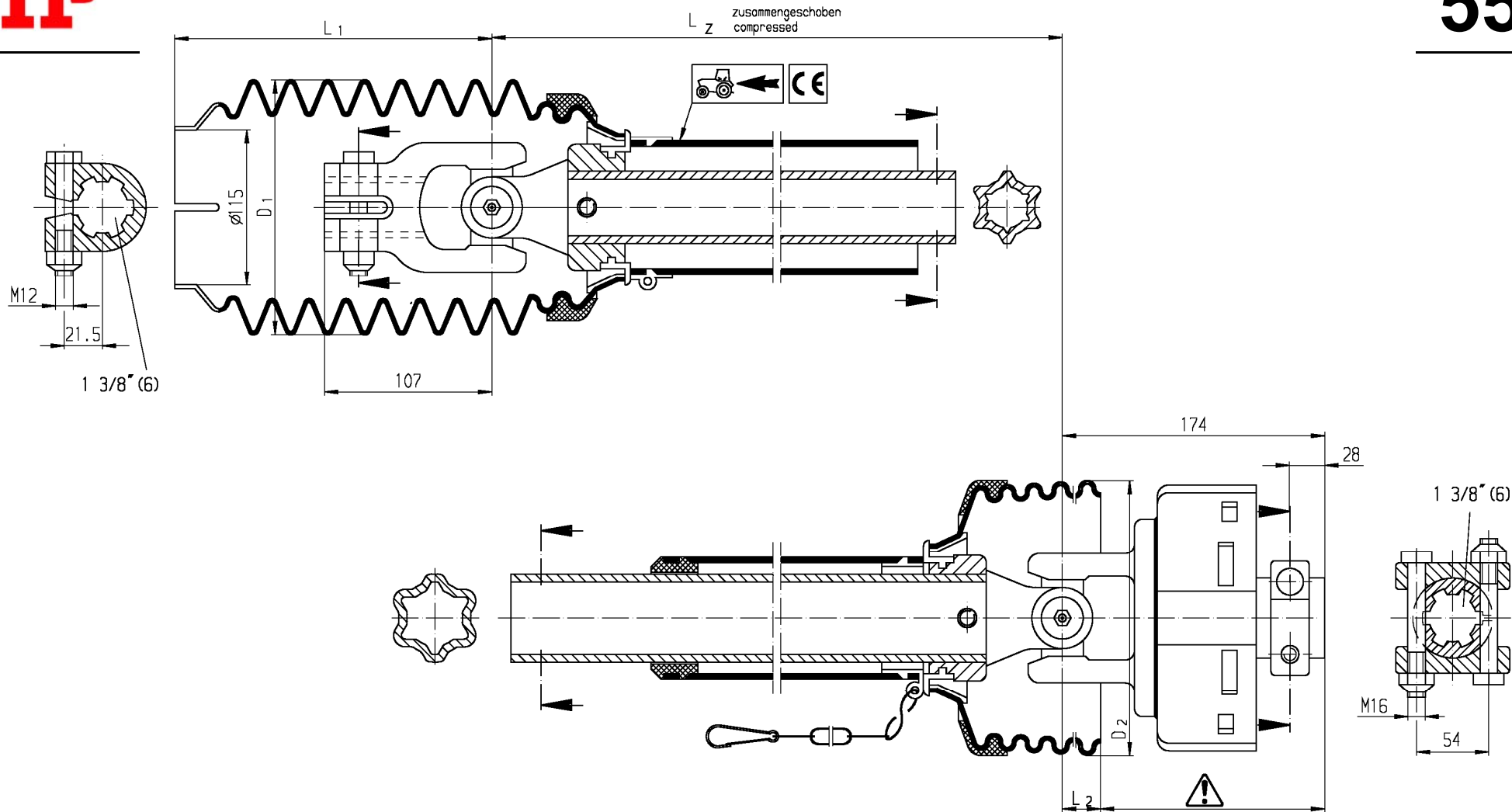

KARDAN.129.1

Ident: 150733601

KARDAN.129.1
GELENKWELLE.129.1
P.T.O. SHAFT.129.1
ALBERO CARDANICO.129.1

Ident: 150733601
L'arbre de transmission N. 129.1
P.T.O. AS.129.1

SILVERCUT 300T RC=+011

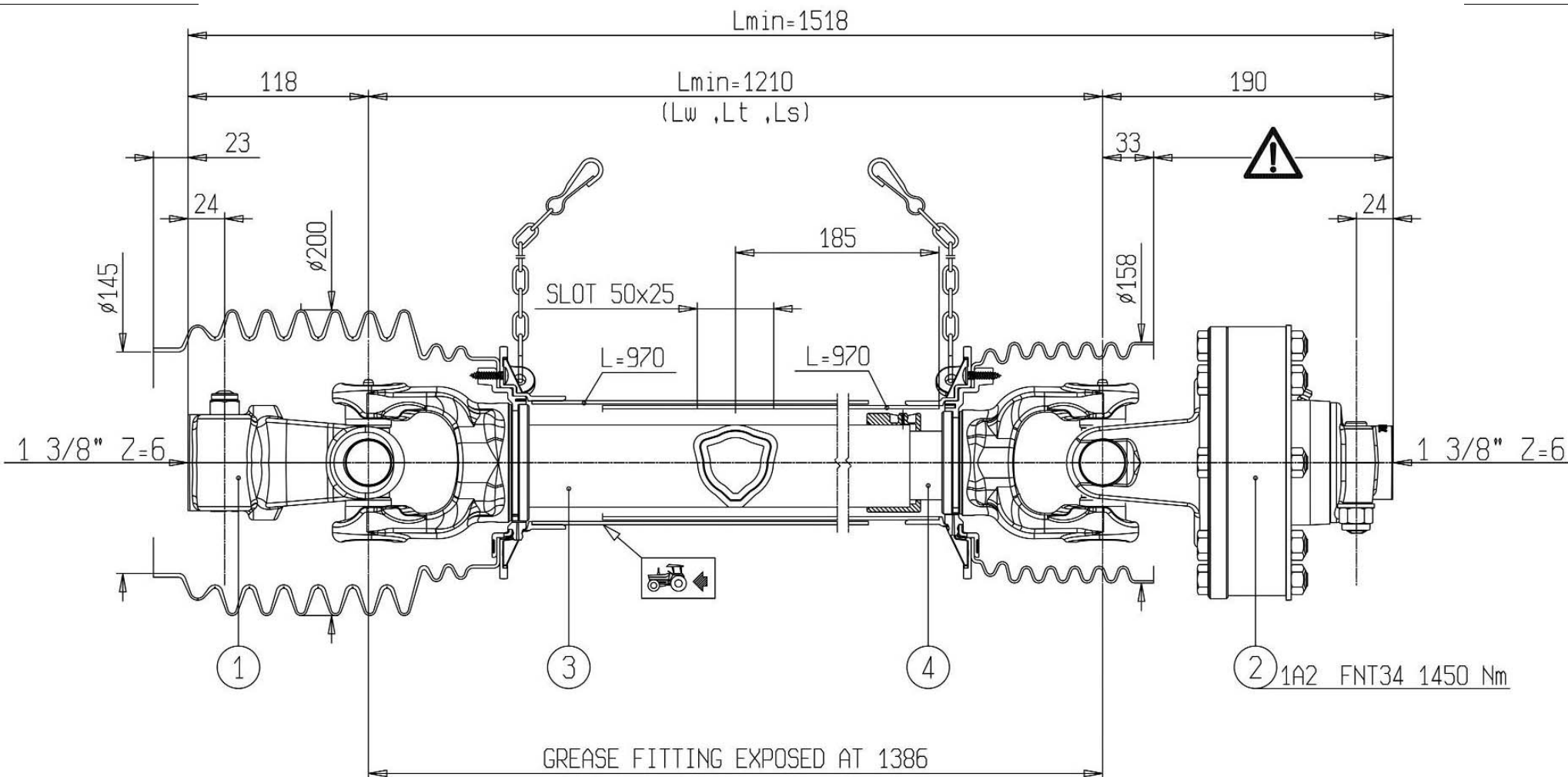

KARDAN.129.0

Ident: 150734101

KARDAN.129.0
GELENKWELLE.129.0
P.T.O. SHAFT.129.0
ALBERO CARDANICO.129.0

Ident: 150734101
L'arbre de transmission N. 129.0
P.T.O. AS.129.0

SILVERCUT 300T RC=+011

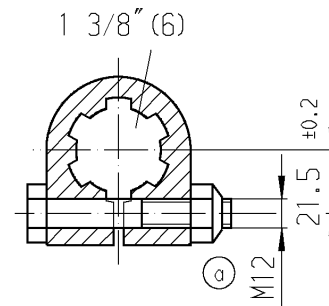
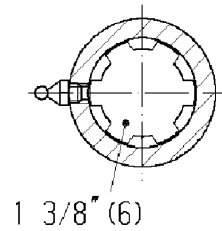
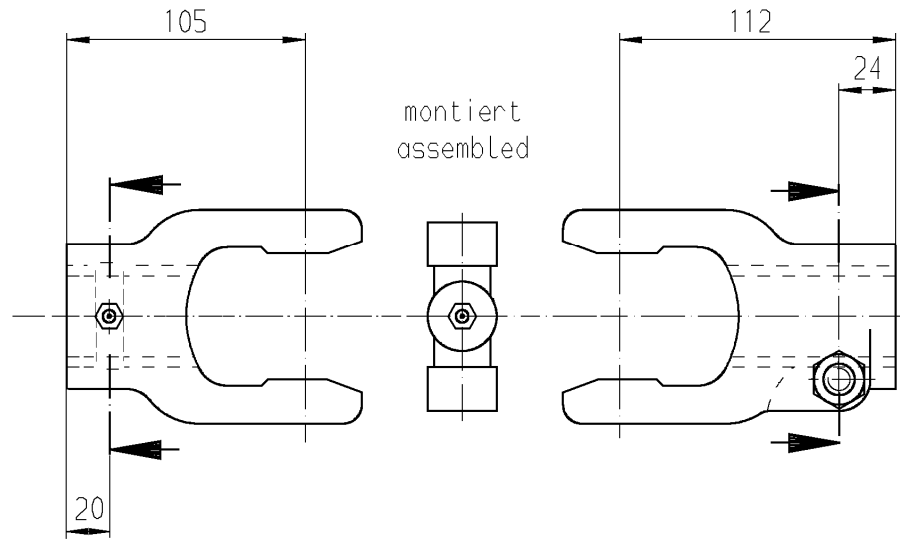

KARDAN.130.2

Ident: 150739106

KARDAN.130.2
GELENKWELLE.130.2
P.T.O. SHAFT.130.2
ALBERO CARDANICO.130.2

Ident: 150739106
L'arbre de transmission N. 130.2
P.T.O. AS.130.2

SILVERCUT 300T RC=+011

SLOVENIJA

<p>SIP ŠEMPETER d.d. 3311 ŠEMPETER V SAVINJSKI DOLINI Tel: 03 70 38 500 Reklamacije: (0)3 70 38 562 Fax: 03 70 38 665</p>	<p>SMOLIČ JOŽE Artmanja vas 7, 8211 DOBRNIČ Tel: 07 34 65 600 Fax: 07 34 65 389 GSM: 041 693 221</p>	<p>KMETIJSTVO POLANEC d.o.o Pleterje 34 2324 LOVRENC NA DRAVSKEM POLJU Tel: 02 761 9300 Fax: 02 761 9306</p>
<p>KMETIJSKI CENTER LAH Klanec 13 1218 KOMENDA Tel: 01 8341 022 Tel: 01 8342 070 Tel: 01 8342 080 Tel: 01 8342 212 Fax: 01 8345 505</p>	<p>RIKOTECH d.o.o. Lepovče 23, 1310 RIBNICA Tel. / fax.: 01 83 61 483 GSM: 041 72 43 98</p>	<p>AVTO CENTER ORMOŽ d.o.o. Hardek 44/c, 2270 ORMOŽ Fax: 02 7416 410 Tel: 02 74 16 405 (servis) GSM: 031 322 939 Tel: 02 74 16 407 (trgovina) GSM: 031 891 529</p>
<p>CREINA KRANJ Vodnova 8, 4000 KRANJ Tel: 04 20 13 360 (centrala) Tel: 04 20 13 355 (servis) Fax: 04 20 13 363</p>	<p>KZ KRKA z.o.o. OC AGROSERVIS Novo Mesto Knafelčeva 2 8000 NOVO MESTO Tel: 07 393 01 11 Fax: 07 393 01 25 Tel: 07 393 01 10</p>	<p>ŽIBRAT JANI Mota 32, 9240 LJUTOMER Tel: 02 584 1130 Fax: 02 584 1130 GSM: 041 713 300</p>
<p>AVTO ERŽEN d.o.o. Podjelovo Brdo 1, 4225 SOVODENJ Tel: 04 510 80 70 Fax: 04 510 80 77 GSM: 041 721 706</p>	<p>JAKŠE SAMO Prvomajska c. 22 8310 ŠENTJERNEJ Fax / Tel: 07 3081 309</p>	<p>FRANC ŠTAMUL s.p. Vuhred 125 2365 VUHRED Fax / Tel: 02 88 73 751 GSM: 041 332 684</p>
	<p>TOMC MARJAN Primostek 6 8332 GRADAC Tel: 07 30 58 513 GSM: 041 685 133</p>	

HRVAŠKA

MF SERVIS Filipčič Milorad Gradec 9, 10345 GRADEC Tel: ++385 01 897 058 GSM: 098 248 267	PROIZVODNA OPRUGA DEŽANOVAC DEŽANOVAC Tel: ++385 43 381 333 Tel: ++385 43 381 366 (trgovina) Fax: ++385 43 381 330	AGM PANEX ČAKOVEC Zagrebačka 101, 40300 ČAKOVEC Tel: ++385 40 384 144 Tel: ++385 40 384 354 Tel: ++385 40 384 351 (servis) Fax: ++385 40 384 355
BOŽIČ VLADO Brače Radiča 50 42232 MARTIJANEC Tel: ++385 42 673 020 GSM: 099 420 927	ALKAR d.o.o. Dubrovačka 67, 34000 POŽEGA Tel: ++385 34 274 671 Fax: ++385 34 273 433 GSM: 098 362 996 GSM: 098 365 211	ALSO d.o.o. Končanica 355 43505 KONČANICA Tel: ++385 43 325 124 GSM: 091 56 13 600

BOSNA IN HERCEGOVINA

P.P. MABI Mrkodol h.h. 80240 TOMISLAVGRAD Tel: ++387 34 310 100	AGROCOOP KOBATOVCI 78255 BOSANSKI ALEKSANDROVAC Tel: ++387 51 582 041 (servis) GSM: ++387 65 510 290, Fax: ++387 51 580 800	ACMA d.o.o. Ljusina b.b. 77244 BOS. OTOKA Tel: ++387 37 477 018 Fax: ++387 37 477 039 GSM: ++387 61 155 905
---	---	---

SRBIJA IN ČRNA GORA

AGRO DRINIA 38400 PRIZREN KOSOVO Tel / Fax: ++381 29 44 335 GSM: ++377 44 113 137	JUGOMETAL d.o.o. Kušljevački put b.b., 35210 SVILAJNAC Tel: ++381 35 312 391 Tel: ++381 35 312 027 Tel: ++381 35 311 696, Fax: ++381 35 312 331	AGROAUTO PODGORICA Ul. Bracana Bracanoviča 76 81412 SPUŽ Tel: ++381 81 881 784 Fax: ++381 81 636 290
--	--	---

MAKEDONIJA

	EURO POLOG 1226 Zheline, TETOVO Tel: ++389 44 379 379, Fax: ++389 44 378 236	
--	---	--