

- (SLO) Seznam nadomestnih delov
(HR) Spisak rezervnih delov
(GB) Spare parts list
(D) Ersatzteilliste

- (I) Lista parti di ricambio
(F) Liste des pièces de rechange
(NL) Vervangonderdelenlijst



SIP

SILVERCUT 900

diskasti rotacijski kosilnik
diskasta rotaciona kosačica
falciatrice a disco rotante

rotary disc mower
scheibenmähwerke
faucheuse à disque rotatif
MAACOMBINATIE

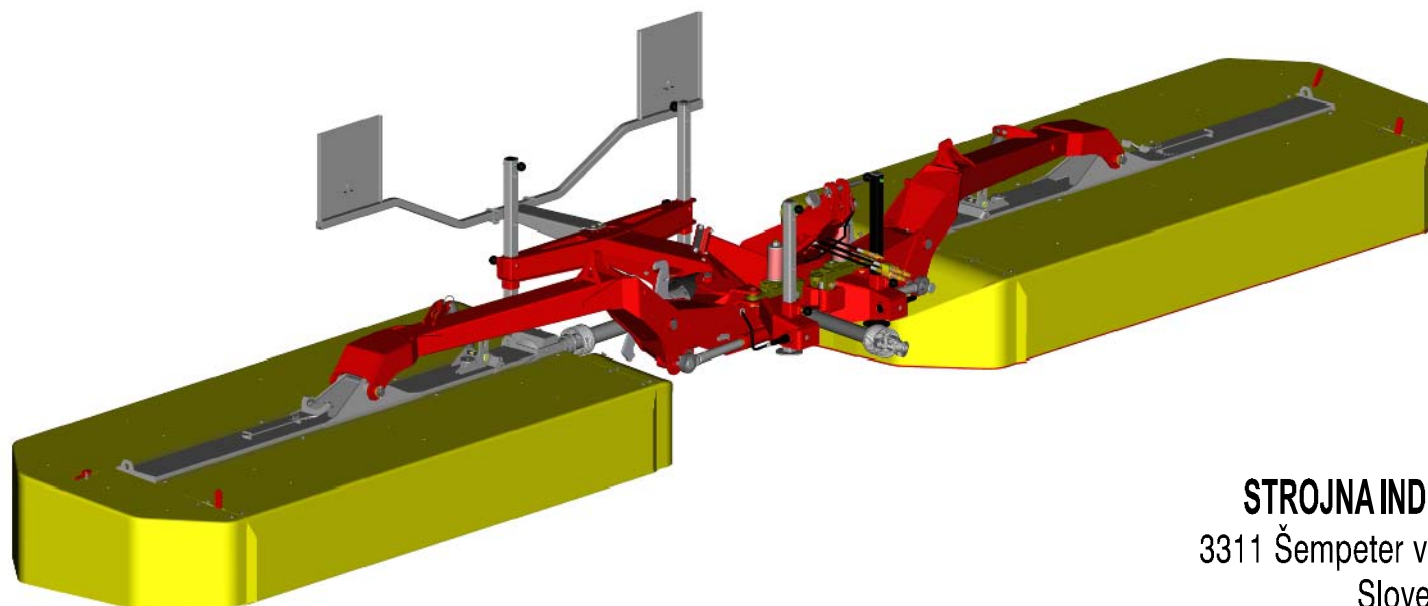

Velja od tov. št. dalje:
Važi od tvor. broja dalje:
Ab masch. Nr.:
From mach Nr.:
Da macch. Nr.:
N° de machine:
Van mach nr.:

SILVERCUT 900 = 024



STROJNA INDUSTRIJA d.d.
3311 Šempeter v Savinjski dolini
Slovenija

Tel: +386(03) 7038 500
Fax: +386(03) 7038 663
+386(03) 7038 674

150680604

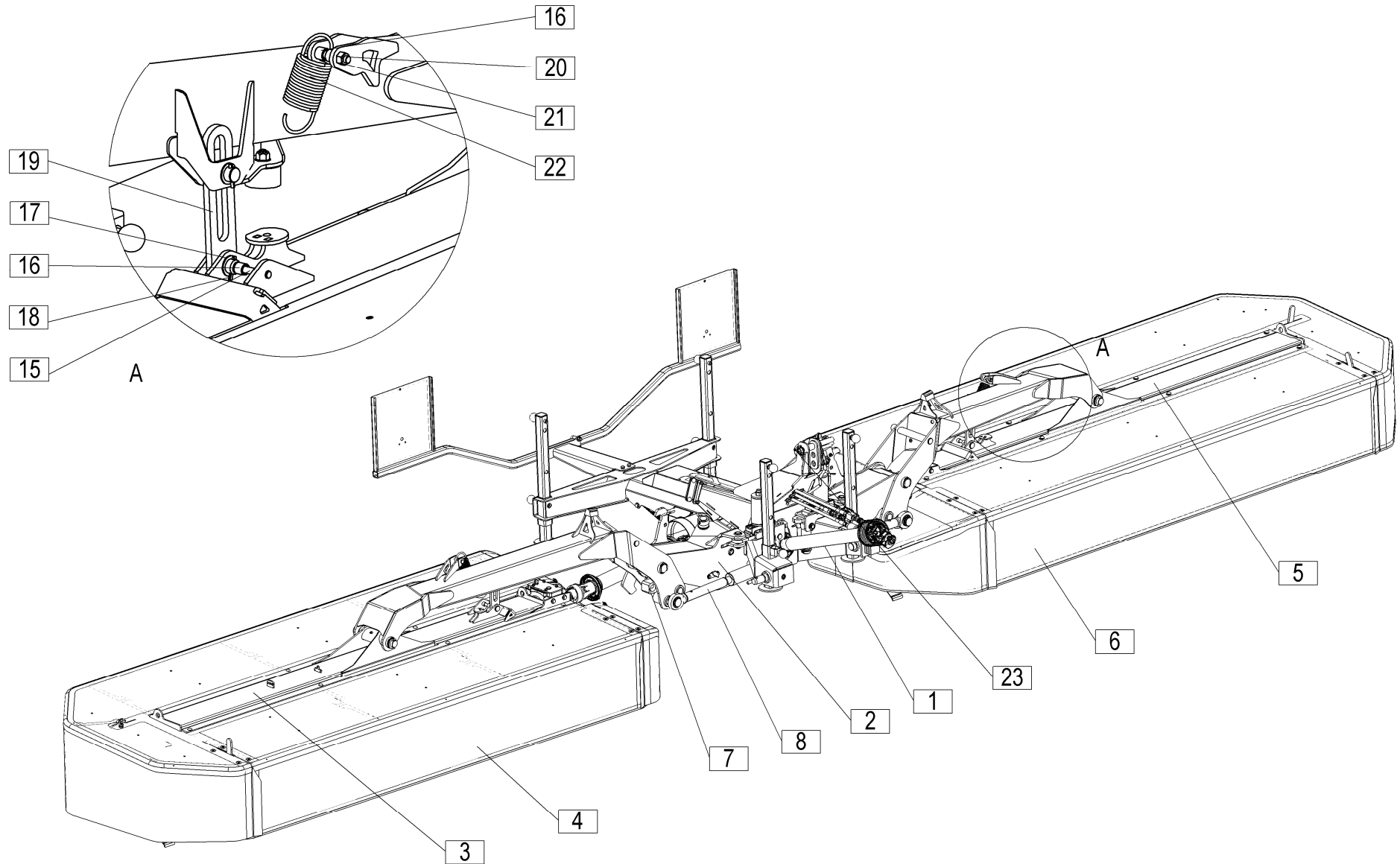

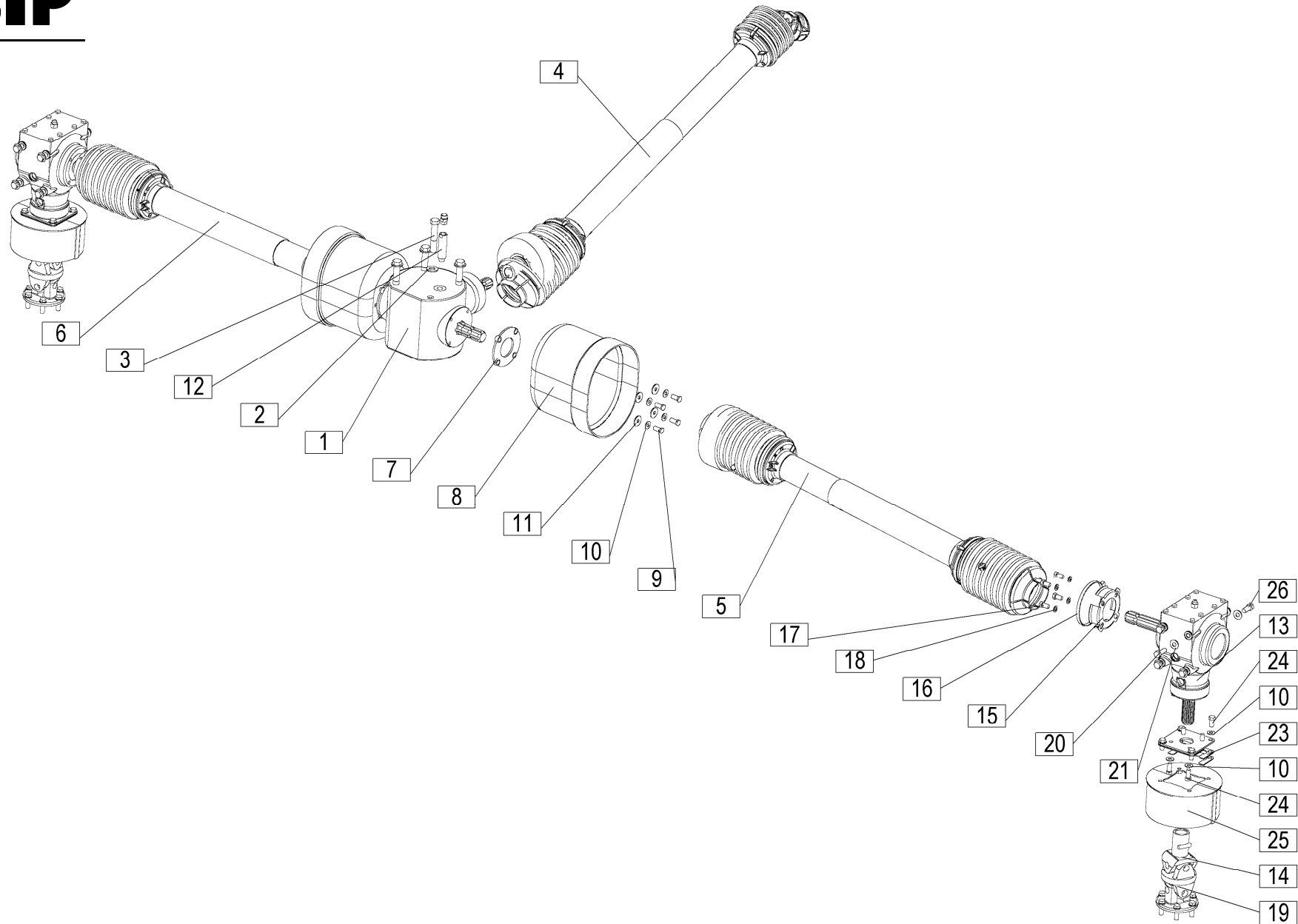

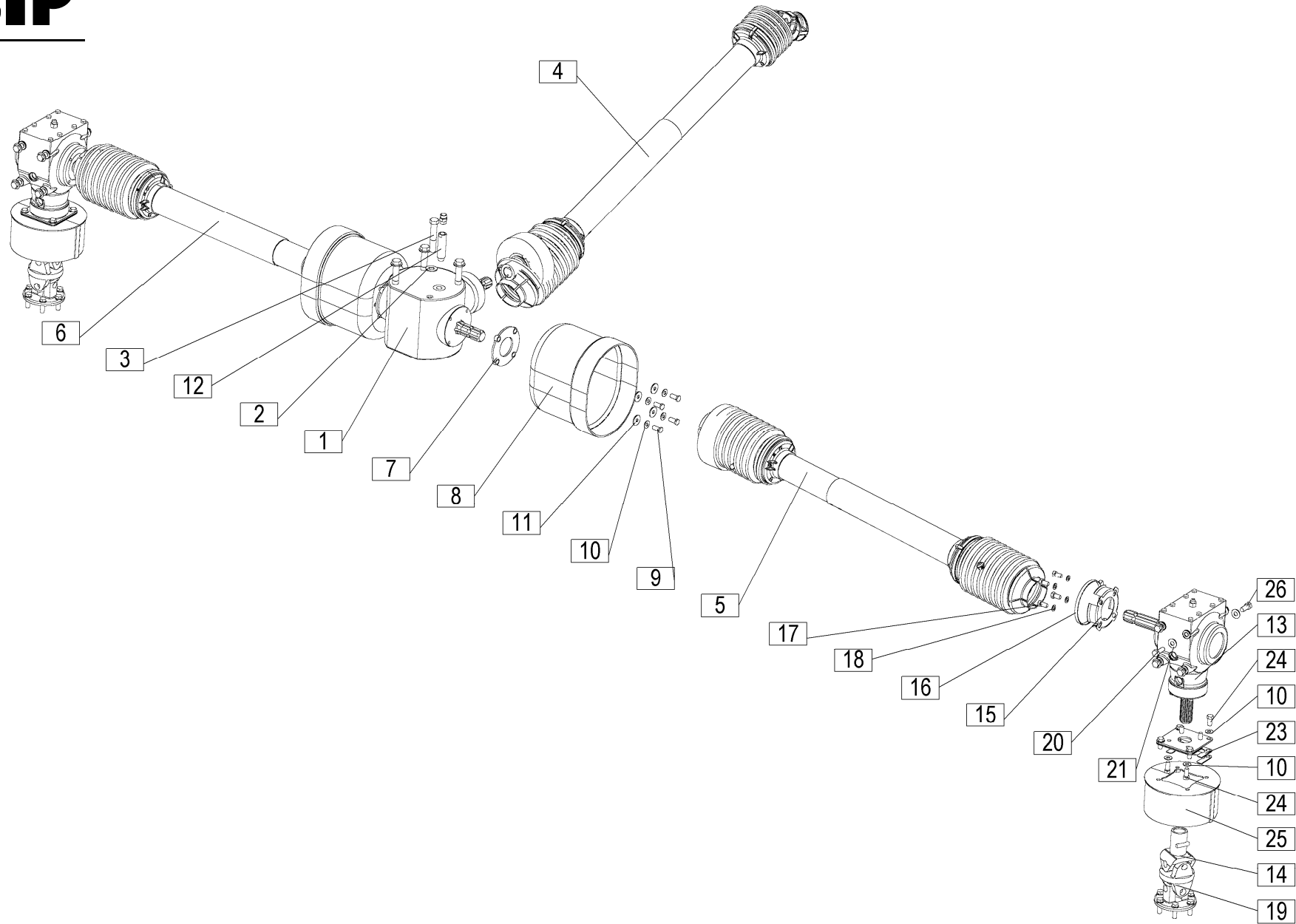

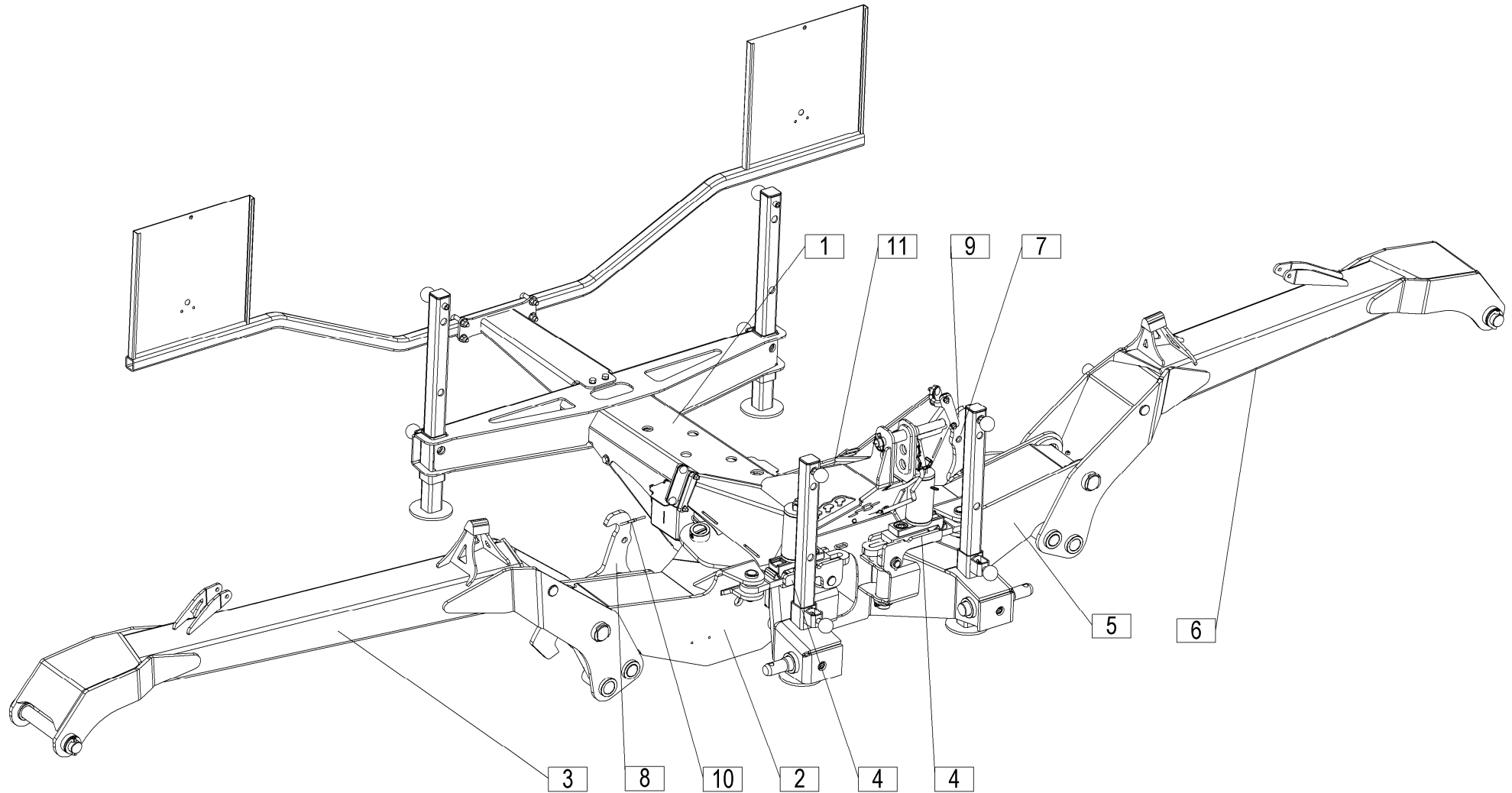

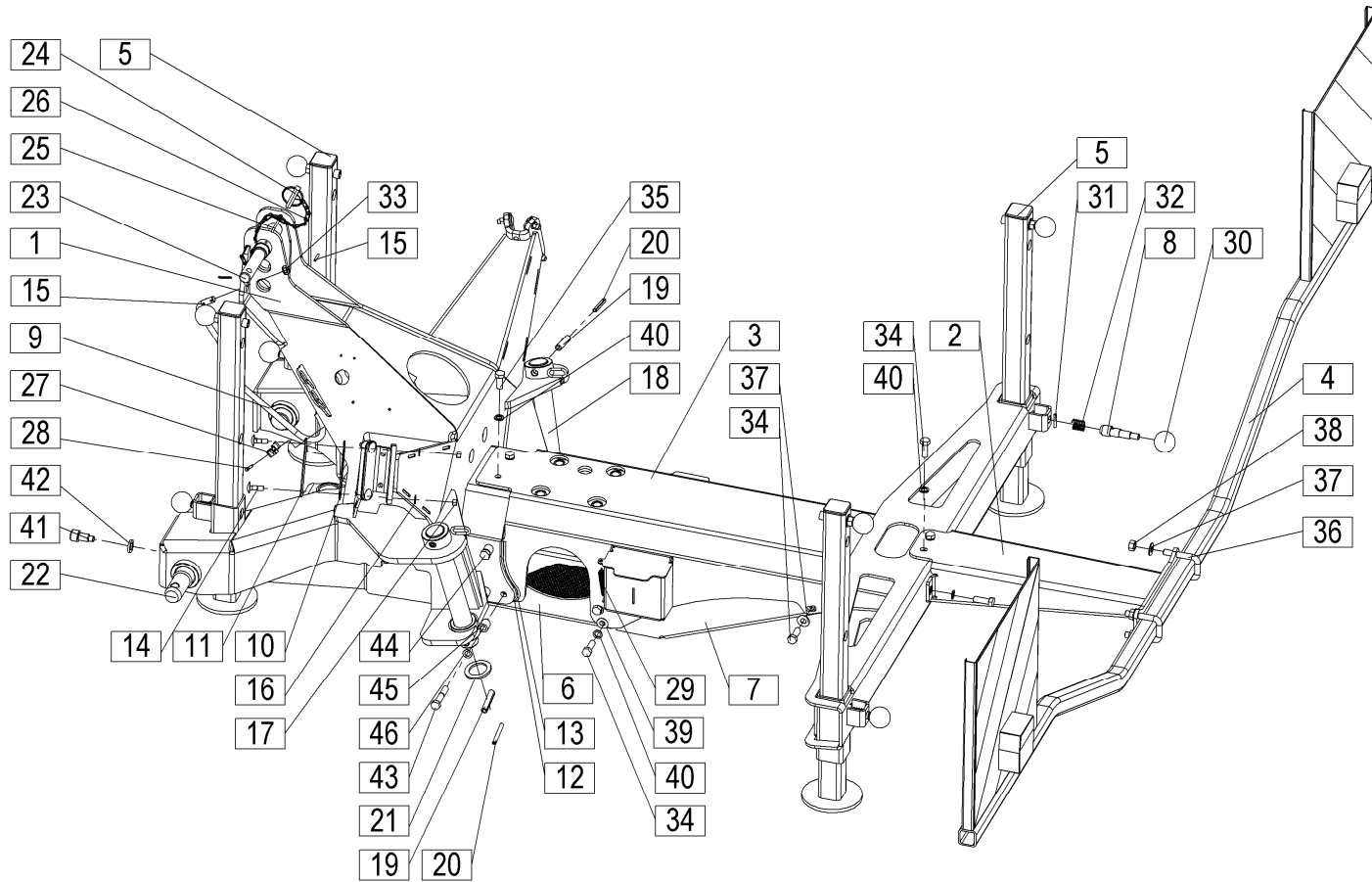

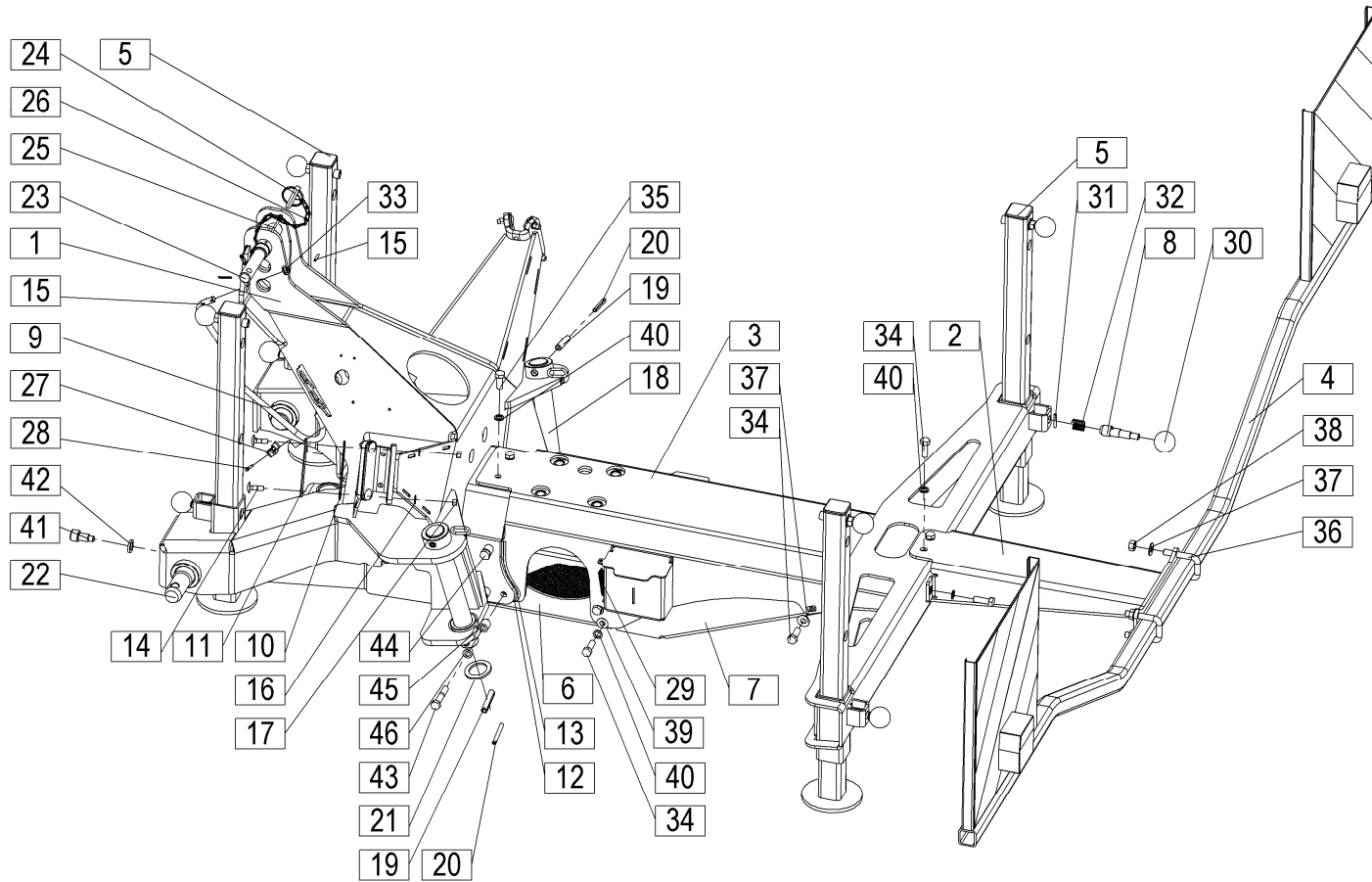









Velja od tov. št. dalje:
 Važi od tvor. broja dalje:
 Ab masch. Nr.:
 From mach Nr.:
 Da macch. Nr.:
 N° de machine :
 Van mach nr.:

SILVERCUT 900 = +024

4

Številka Broj Bild Fig. Fig. N° Afb.	Kataloška številka Kataloški broj Ersatzteilnummer Spare Part Number Numero Parti di Ricambio Numéro de la pièce de rechange Vervangonderdeelnummer	Naziv dela 	Naziv dijela 	Benennung 	Description 	Descrizione 	Description 	Beschrijving 	Količina Komada Menge Quantity Quantità Quantité Hoeveelheid
21	745021280	Podložka 40.3 / 58 - 4	Podložka 40.3 / 58 - 4	Scheibe 40.3 / 58 - 4	Washer 40.3 / 58 - 4	Rondella 40.3 / 58 - 4	Rondelle 40.3 / 58 - 4	Sluitring 40.3 / 58 - 4	2
22	751020070	Sornik 3 kat.	Svornjak 3 kat.	Bolzen 3 kat.	Pin 3 kat.	Perno 3 kat.	Cheville 3 kat.	Pin 3 kat.	2
23	745020080	Sornik rimske matice	Svornjak rimske navrtke	Oberlenker-bolzen	Top link pin	Perno di collegamento superiore	Cheville bielle supérieure	Bovenste verbindingspin	1
24	150272403	Zatik traktorski	Traktorski klin	Klappstecker	Linch pin	Perno del lynch	Goupille	Luspen	1
25	000240206	Razcepka 5x45	Rascjepka 5x45	Splint 5x45	Cotter pin 5x45	Coppiglia 5x45	Goupille fendue 5x45	Splitpen 5x45	1
26	150637804	Veriga 1,8x 480 mm s kavljem kpl.	Lanac 1,8x 480 mm sa kukom kpl.	Kette 1,8x 480 mm mit hacken zus.	Chain 1,8x 480 mm with hook cpl.	Catena 1,8x 480 mm con gancio cpl.	Chaîne 1,8x 480 mm avec ens. crochet	Ketting 1,8x 480 mm met haak kpl.	1
27	150652500	Zaskočka C130 - 10L 15,00x0,5 G0004804	Zaskočnik C130 - 10L 15,00x0,5 G0004804	Sperrklinke C130 - 10L 15,00x0,5 G0004804	Pawl C130 - 10L 15,00x0,5 G0004804	Dente C130 - 10L 15,00x0,5 G0004804	Arrêtior C130 - 10L 15,00x0,5 G0004804	Pal C130 - 10L 15,00x0,5 G0004804	1
28	155560403	Vijak M4x16	Vijak M4x16	Schraube M4x16	Screw M4x16	Vite M4x16	Vis M4x16	Schroef M4x16	1
29	153196106	Vzmet 2 - 1,5x10 - 99	Opruga 2 - 1,5x10 - 99	Feder 2 - 1,5x10 - 99	Spring 2 - 1,5x10 - 99	Molla 2 - 1,5x10 - 99	Ressort 2 - 1,5x10 - 99	Veer 2 - 1,5x10 - 99	2
30	151078808	Krogla	Kugla	Kugel	Sphere	Sfera	Sphère	Bol	4
31	150084704	Zatič prožni 5x32 DACROMET / ISO 8752	Opružni klin 5x32 DACROMET / ISO 8752	Spannstift 5x32 DACROMET / ISO 8752	Tension pin 5x32 DACROMET / ISO 8752	Perno tensione 5x32 DACROMET / ISO 8752	Goupille de serrage 5x32 DACROMET / ISO 8752	Spanstift 5x32 DACROMET / ISO 8752	4
32	151381105	Vzmet 1 - 1,8x20 - 40	Opruga 1 - 1,8x20 - 40	Feder 1 - 1,8x20 - 40	Spring 1 - 1,8x20 - 40	Molla 1 - 1,8x20 - 40	Ressort 1 - 1,8x20 - 40	Veer 1 - 1,8x20 - 40	4
33	150498009	Podložka 12 Zn - 200 HV	Podložka 12 Zn - 200 HV	Scheibe 12 Zn - 200 HV	Washer 12 Zn - 200 HV	Rondella 12 Zn - 200 HV	Rondelle 12 Zn - 200HV	Sluitring 12 Zn - 200 HV	1
34	000248805	Vijak M12x35	Vijak M12x35	Schraube M12x35	Screw M12x35	Vite M12x35	Vis M12x35	Schroef M12x35	10
35	000212004	Vijak M12x30	Vijak M12x30	Schraube M12x30	Screw M12x30	Vite M12x30	Vis M12x30	Schroef M12x30	2
36	428110080	Streme	Streme	Rohrschelle	Clamp	Morsetto	Fixation	Klem	2
37	150426907	Podložka SKM 12	Podložka SKM 12	Scheibe SKM 12	Washer SKM 12	Rondella SKM 12	Rondelle SKM 12	Sluitring SKM 12	6
38	150160300	Matica M12	Navrtka M12	Mutter M12	Nut M12	Dado M12	Écrou M12	Moer M12	4
39	153994100	Podložka 12 / 25 - 0,8	Podložka 12 / 25 - 0,8	Scheibe 12 / 25 - 0,8	Washer 12 / 25 - 0,8	Rondella 12 / 25 - 0,8	Rondelle 12 / 25 - 0,8	Sluitring 12 / 25 - 0,8	2
40	150669609	Podložka varovalna DNL 12SP ZN NORD-LOCK	Osiguravajuća podložka DNL 12SP ZN NORD-LOCK	Sicherungsscheibe DNL 12SP ZN NORD-LOCK	Washer - Protection DNL 12SP ZN NORD-LOCK	Rondella - Protezione DNL 12SP ZN NORD-LOCK	Rondelle - Protection DNL 12SP ZN NORD-LOCK	Sluitring - bescherming DNL 12SP ZN NORD-LOCK	20
41	745020850	Vijak traktorskih sornikov	Vijak	Schraube	Screw	Vite	Vis	Schroef	2
42	150683503	Podložka vzmetna A16	Opružna podložka A16	Federscheibe A16	Washer - Spring A16	Rondella - Molla A16	Rondelle - Ressort A16	Sluitring - veer A16	2
43	150323901	Vijak M12x65	Vijak M12x65	Schraube M12x65	Screw M12x65	Vite M12x65	Vis M12x65	Schroef M12x65	2
44	150067509	Vijak M12x55	Vijak M12x55	Schraube M12x55	Screw M12x55	Vite M12x55	Vis M12x55	Schroef M12x55	4
45	751021820	Puša	Čaura	Büchse	Sleeve	Manicotto	Manchon	Huls	6
46	151536902	Podložka 12,04/ 20 - 1,5	Podložka 12,04/ 20 - 1,5	Scheibe 12,04/ 20 - 1,5	Washer 12,04/ 20 - 1,5	Rondella 12,04/ 20 - 1,5	Rondelle 12,04/ 20 - 1,5	Sluitring 12,04/ 20 - 1,5	6

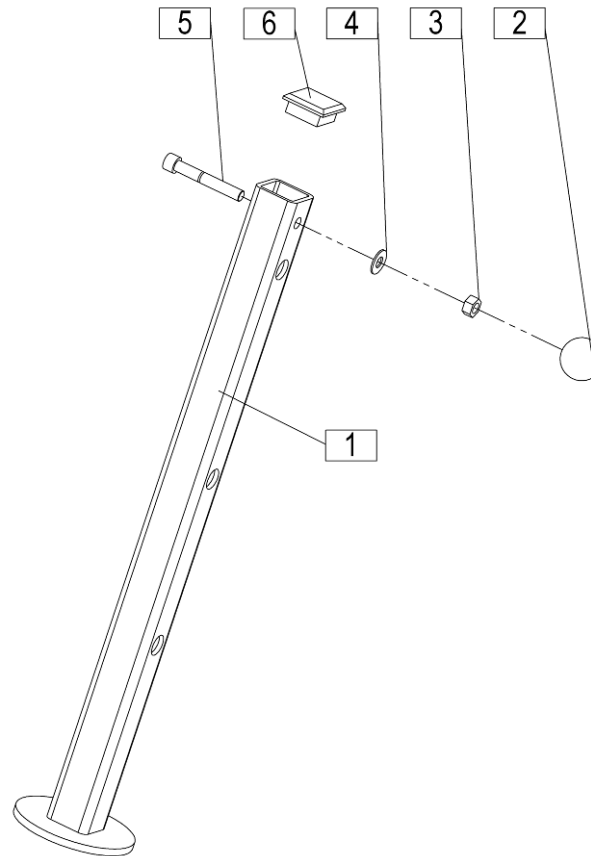

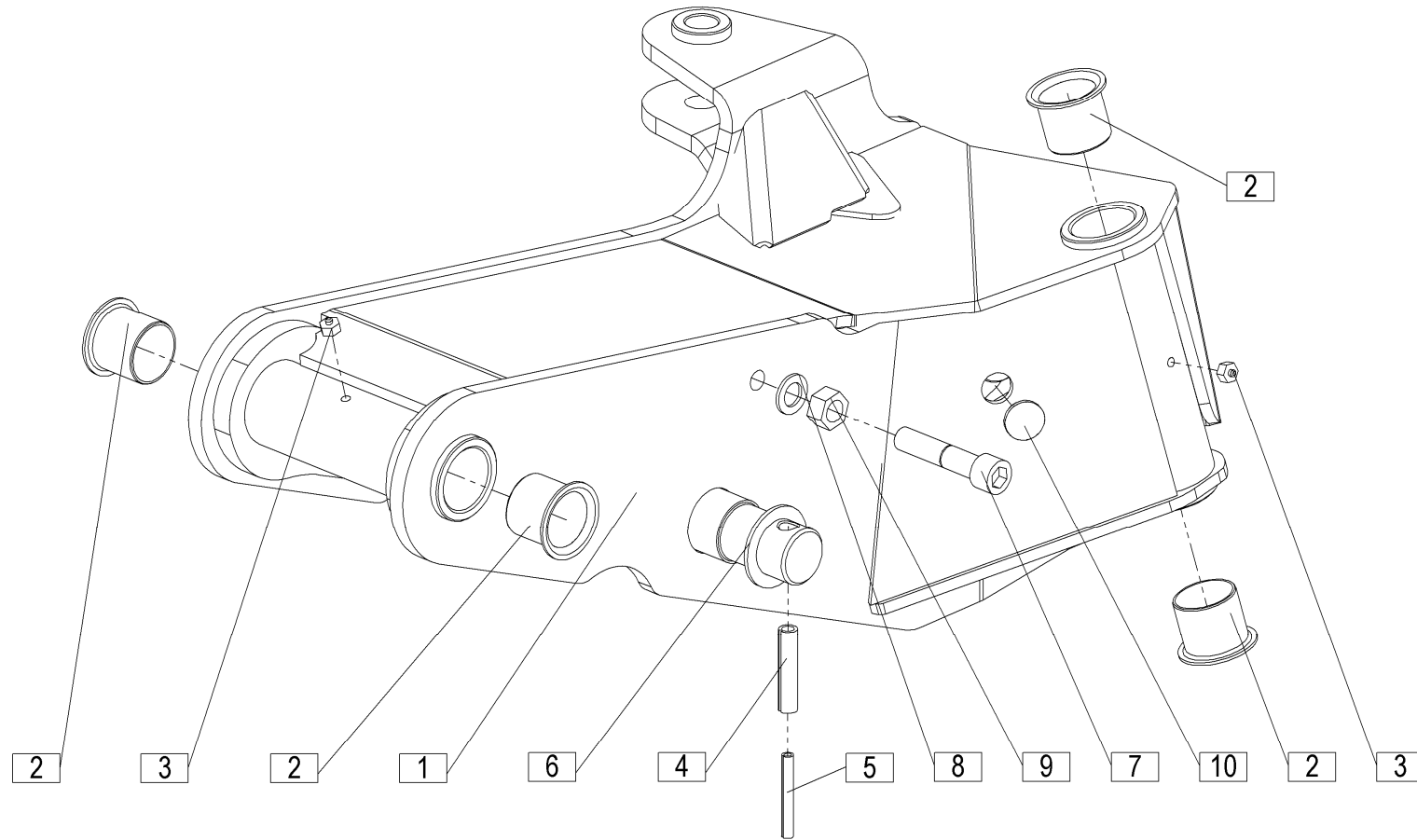

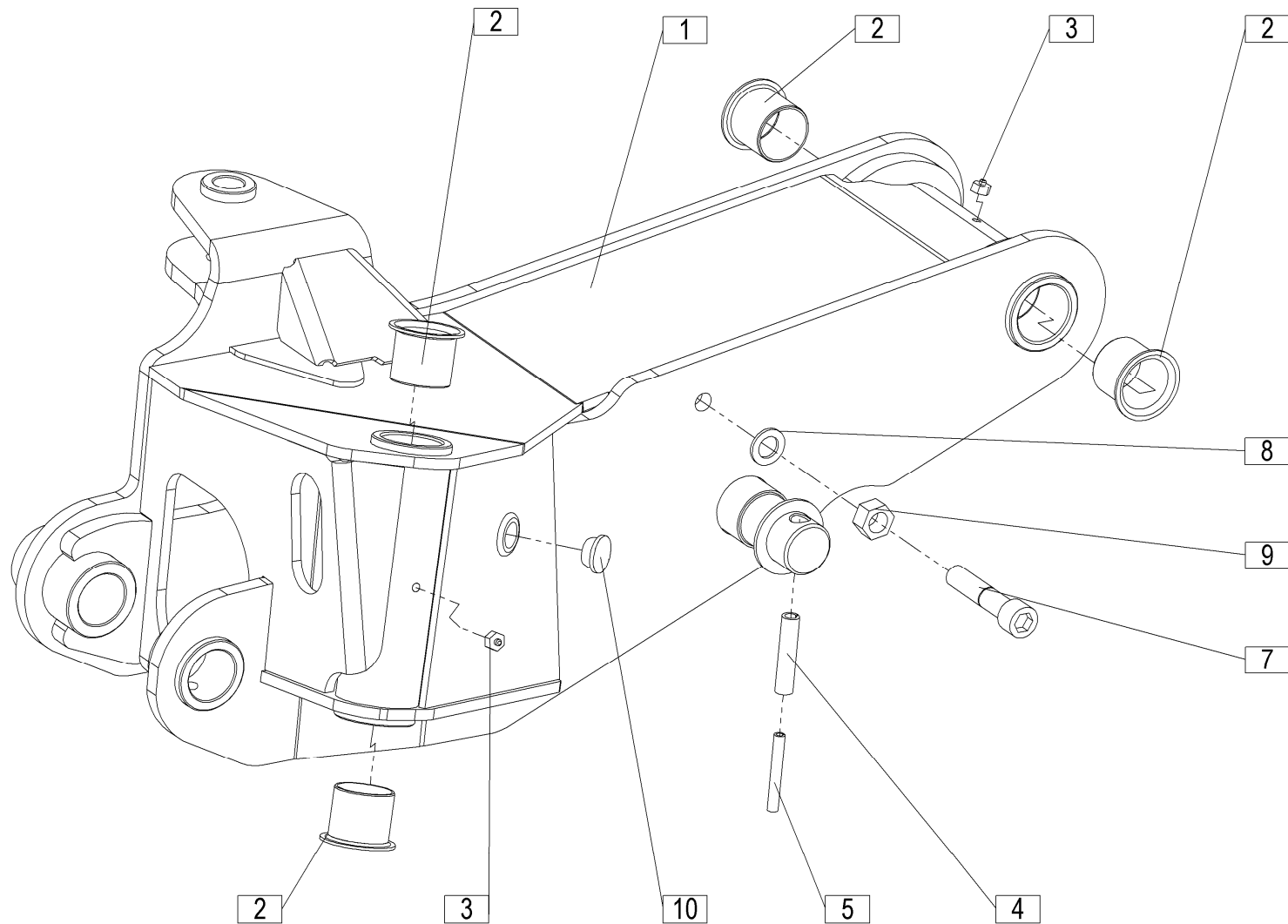

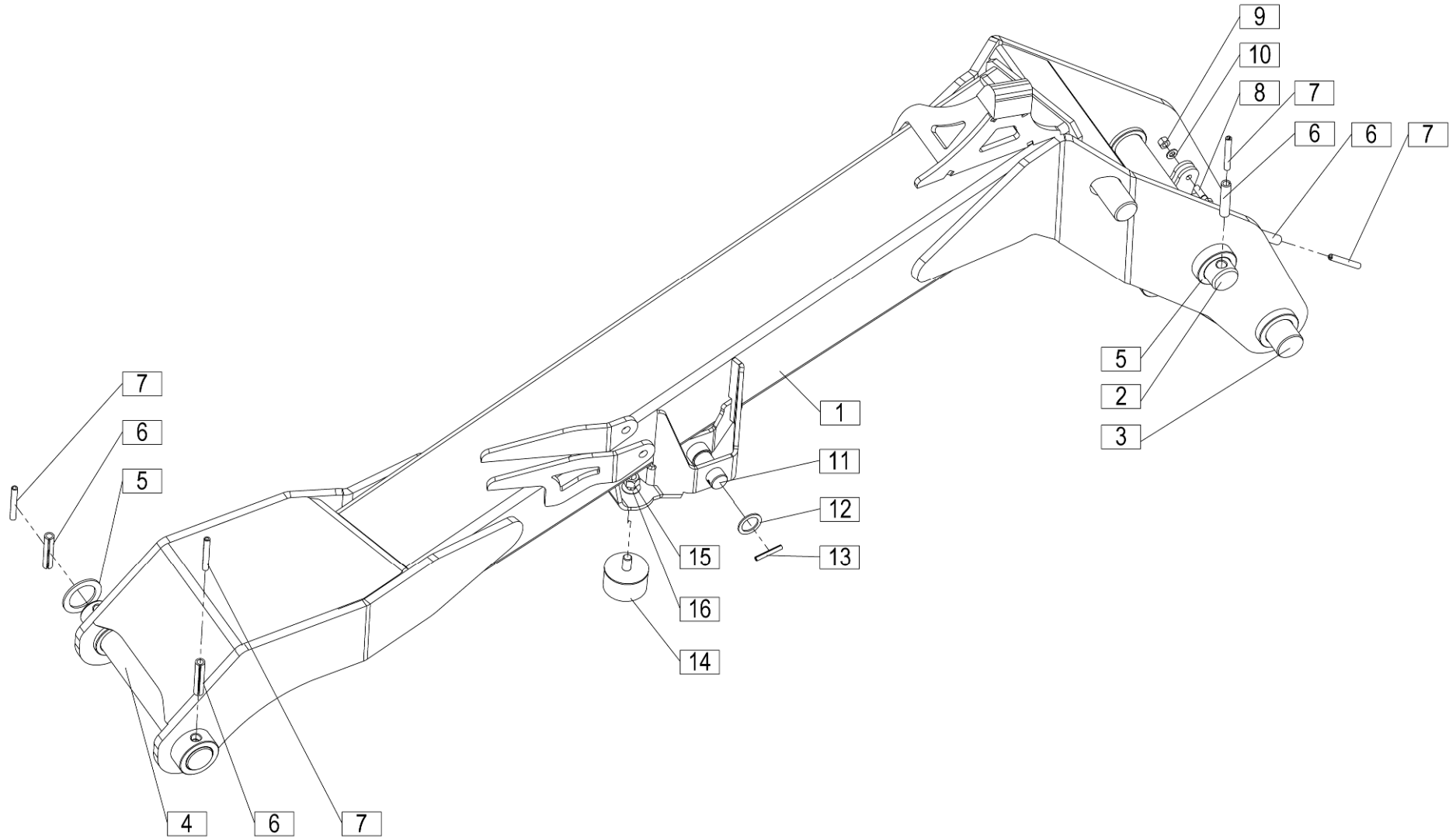

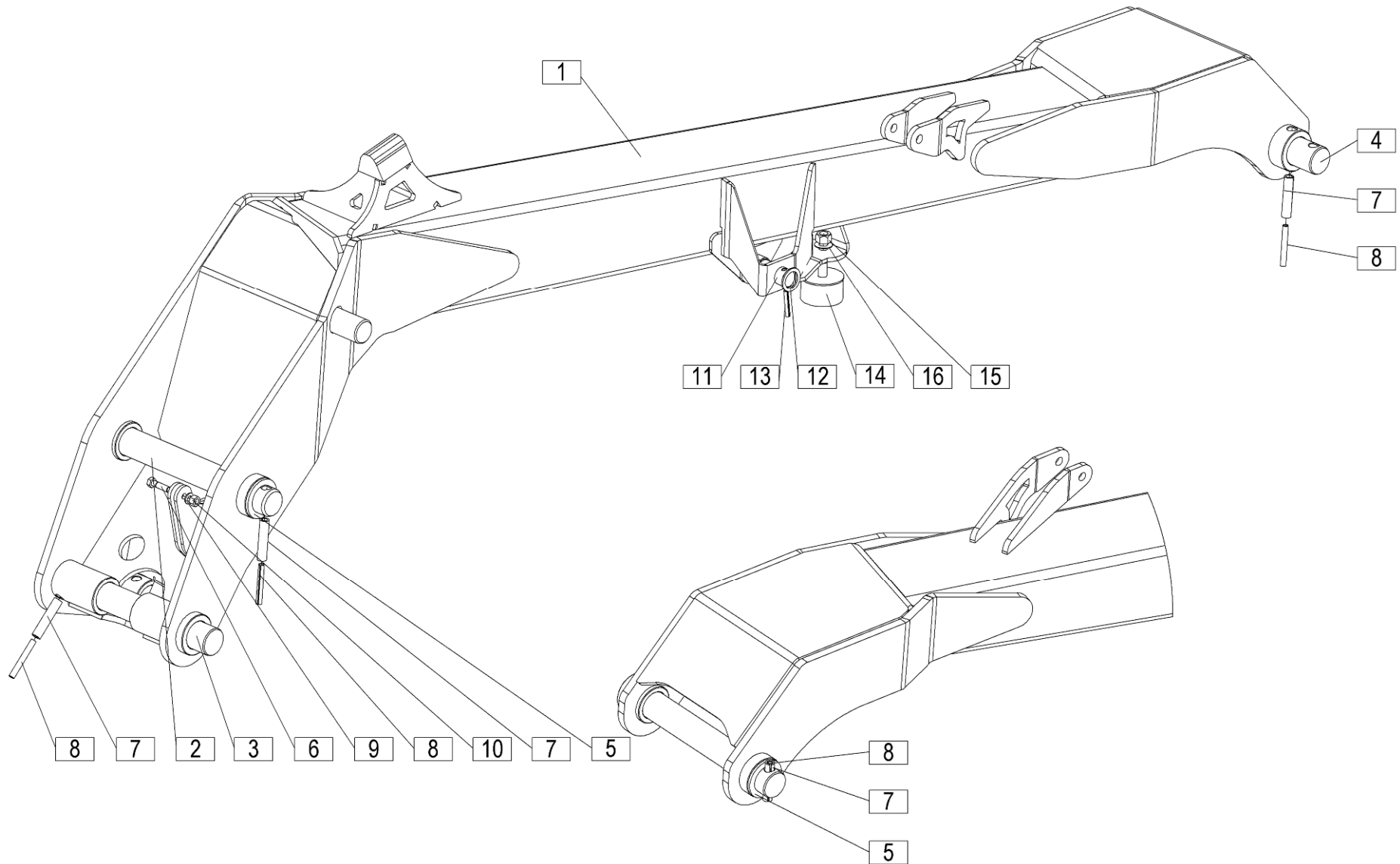

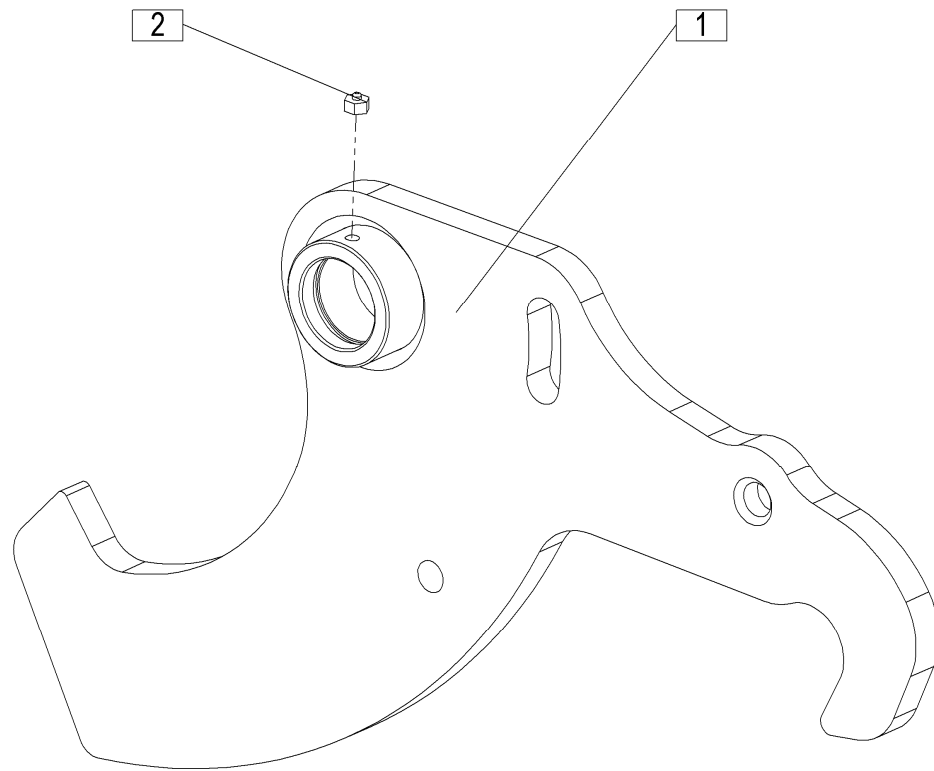

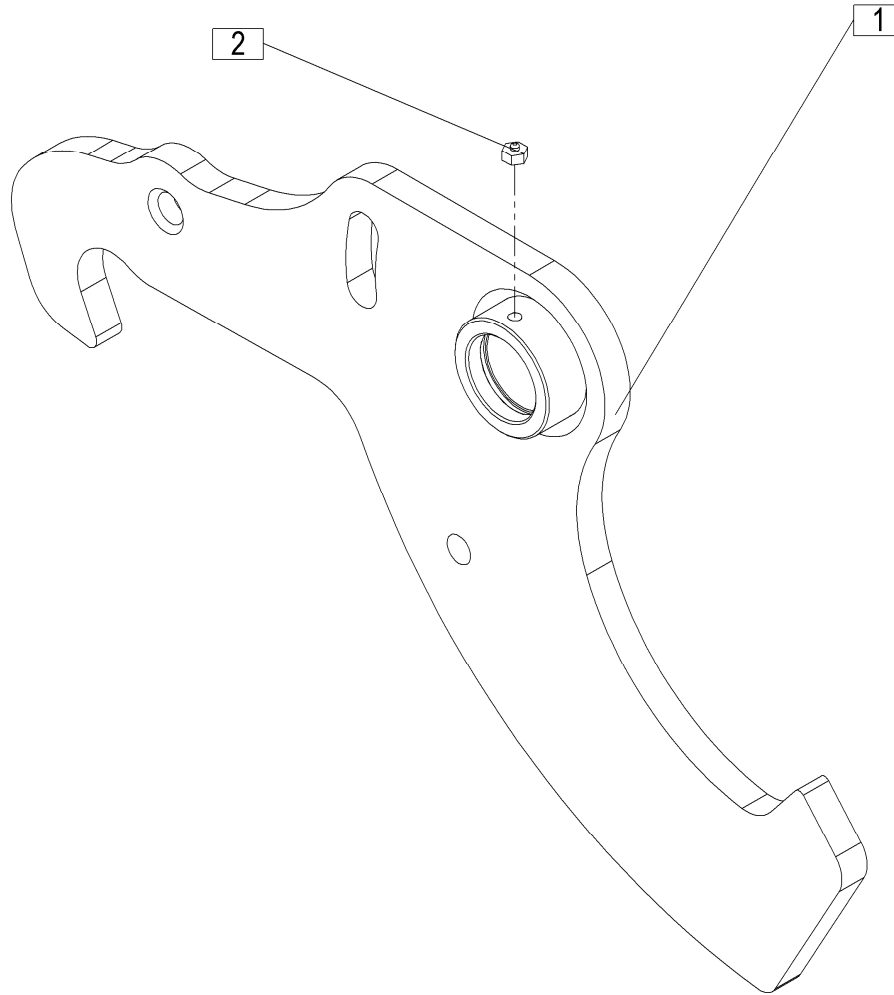

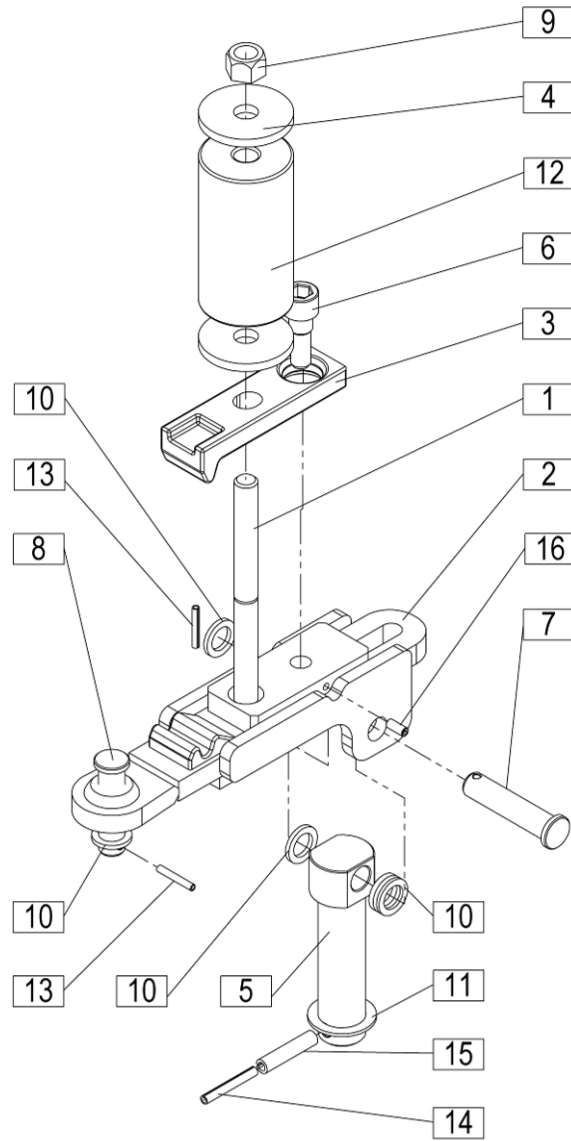

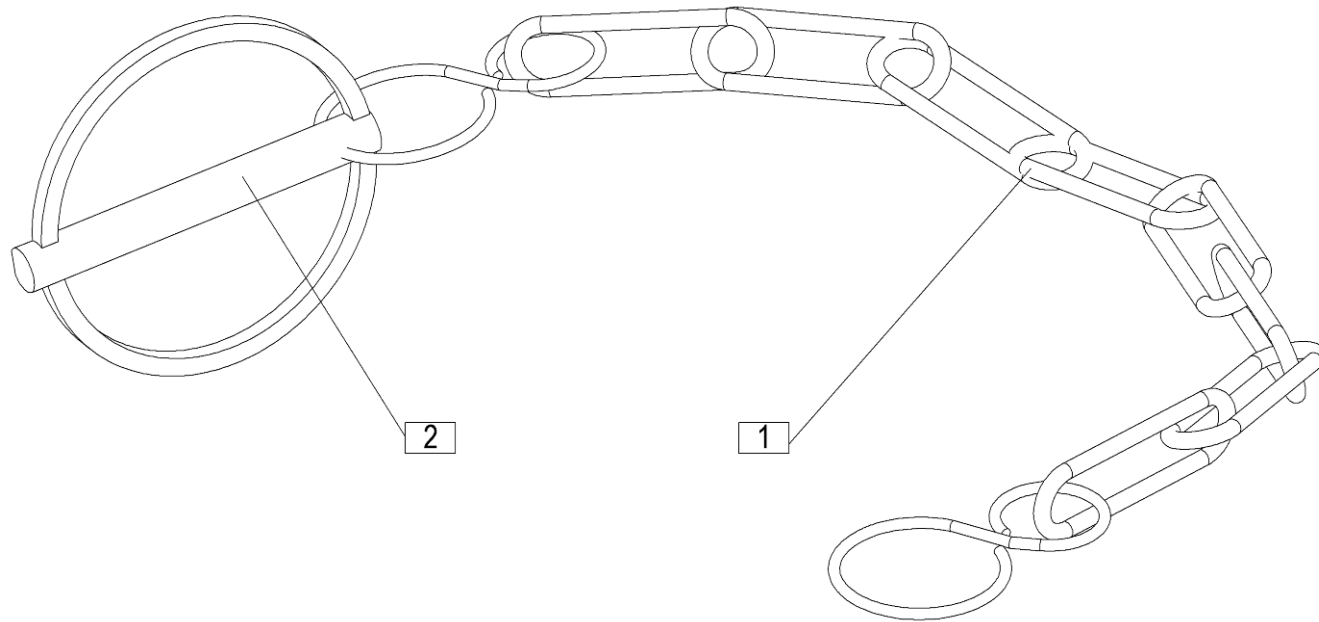

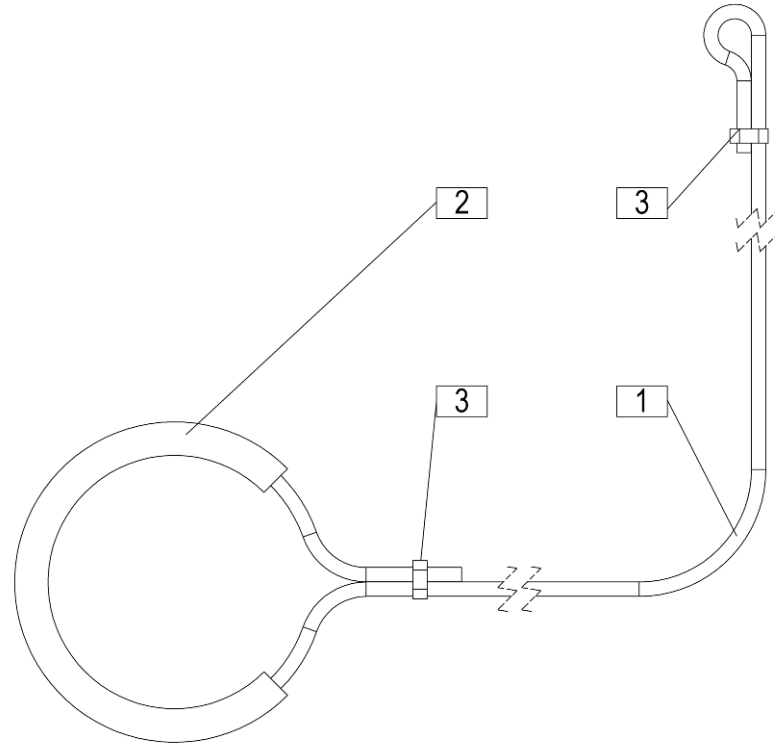

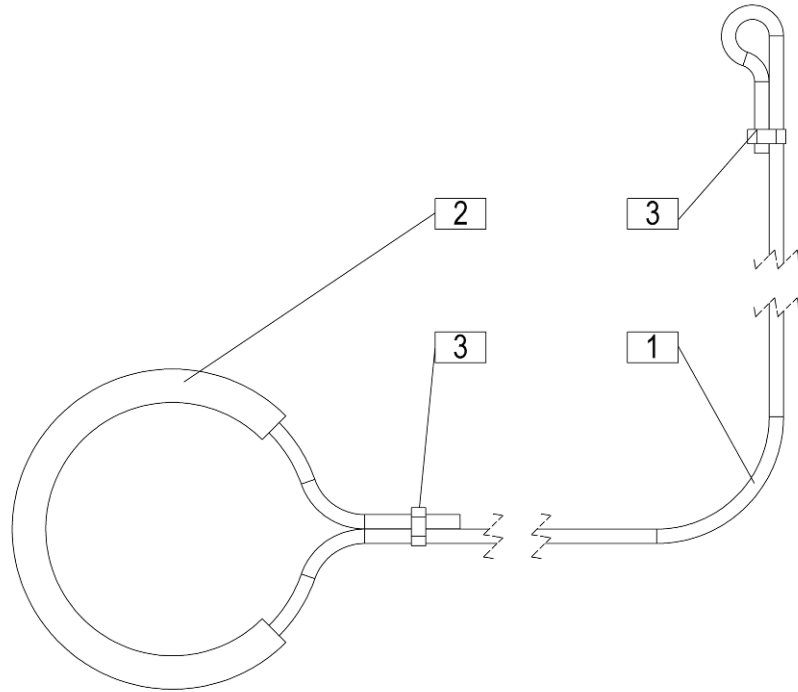

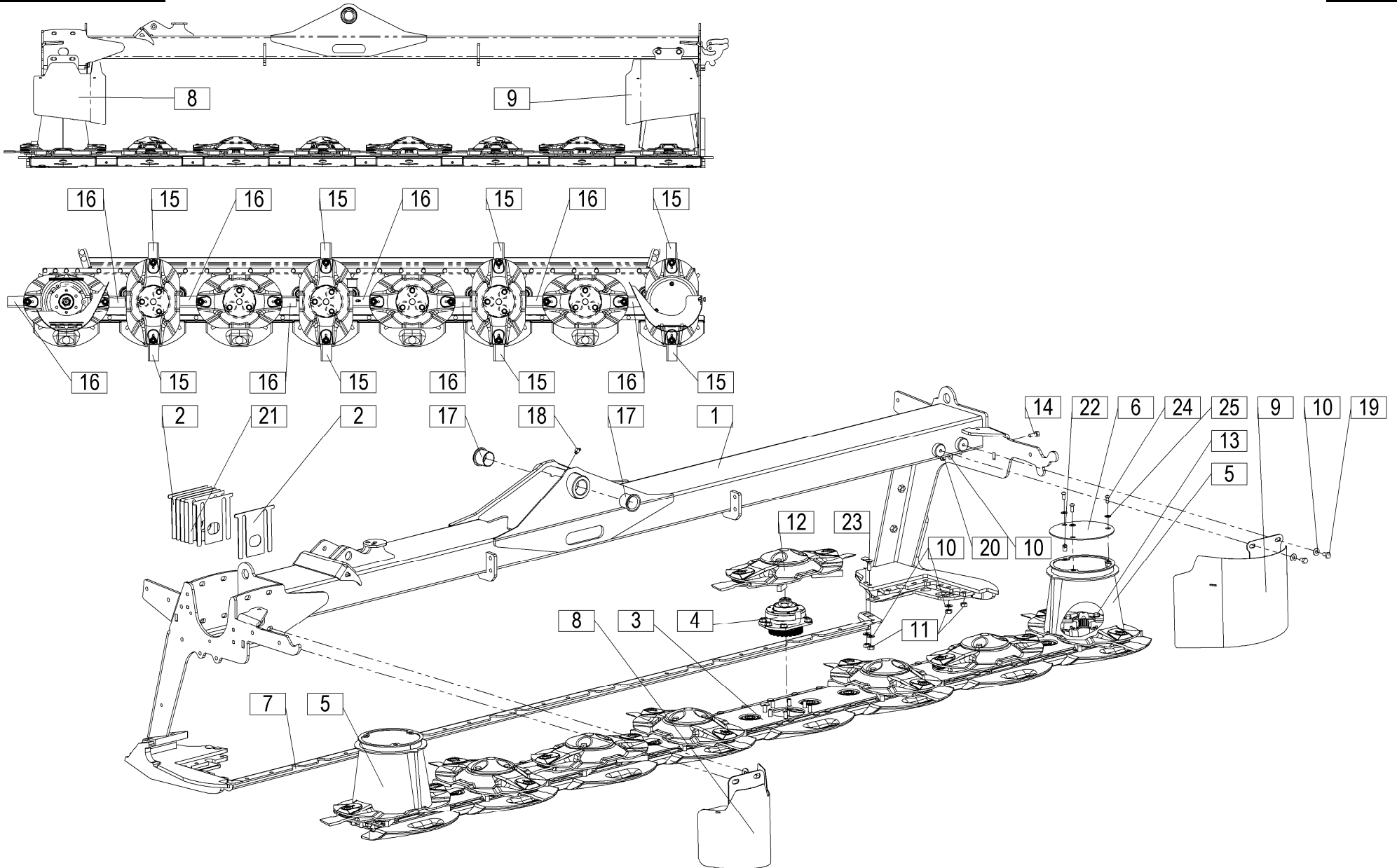

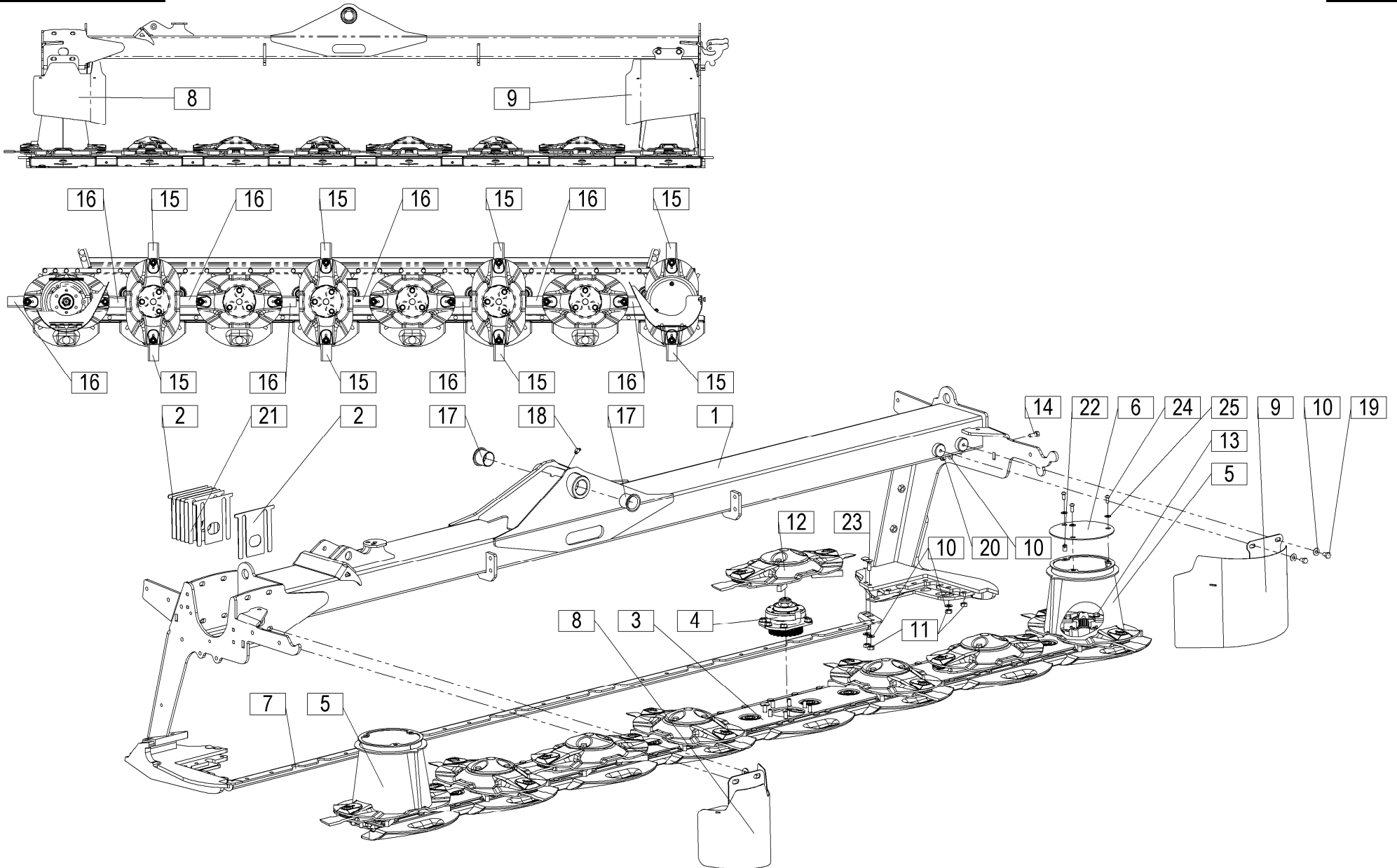

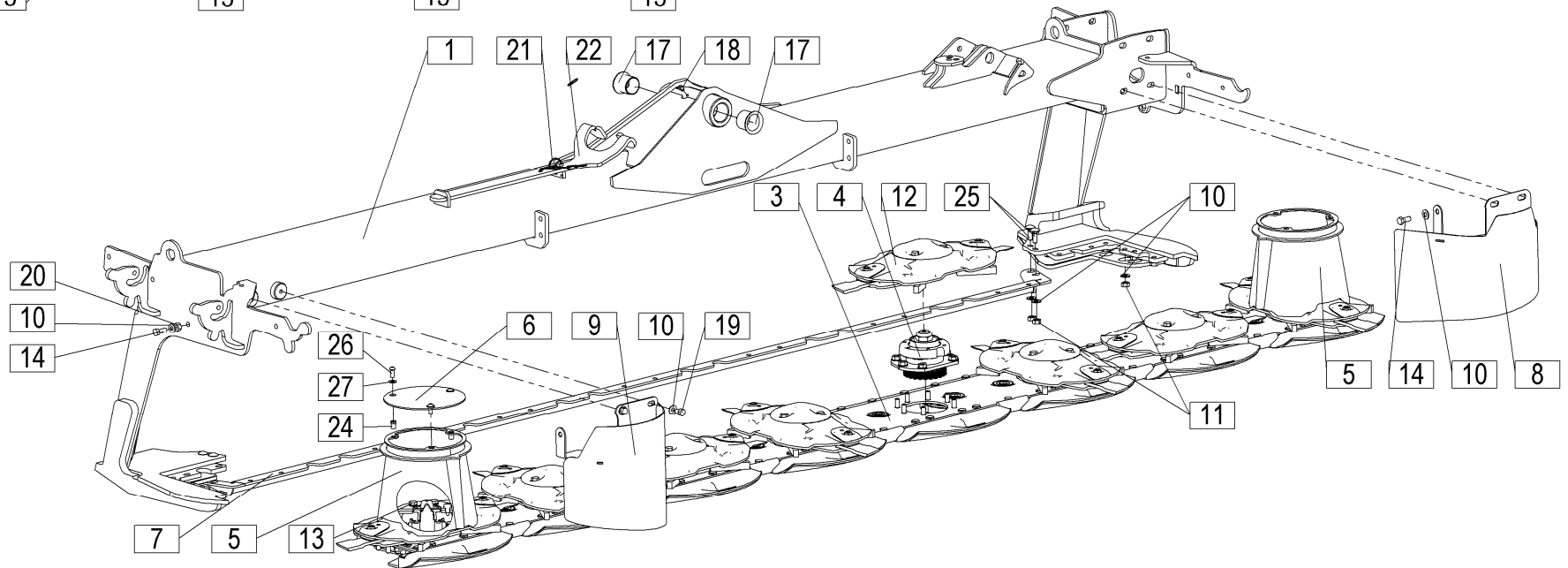
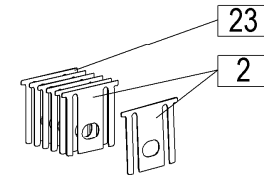
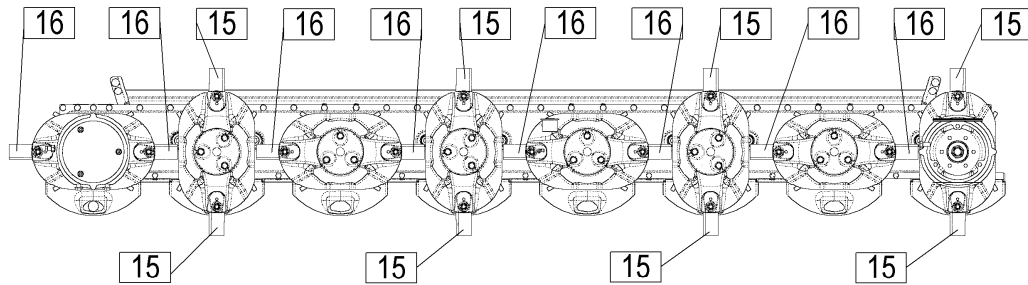
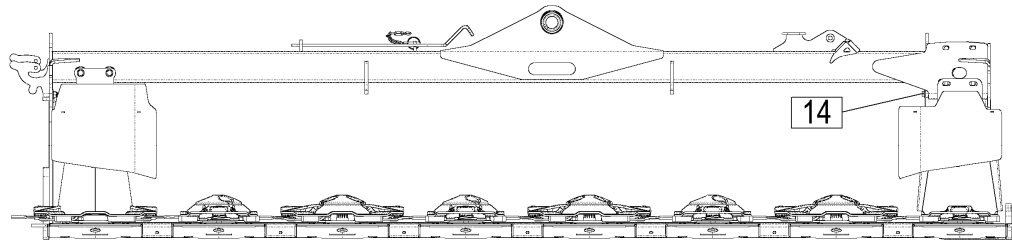

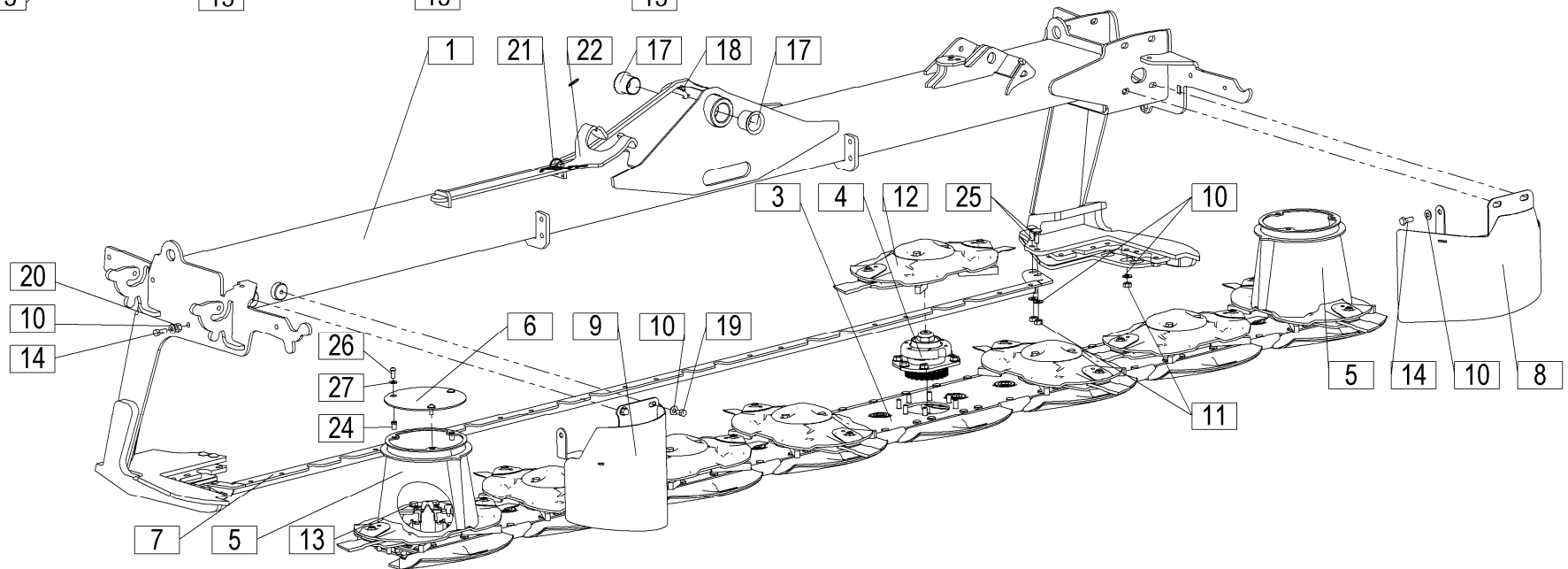
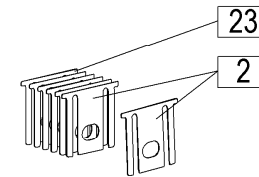
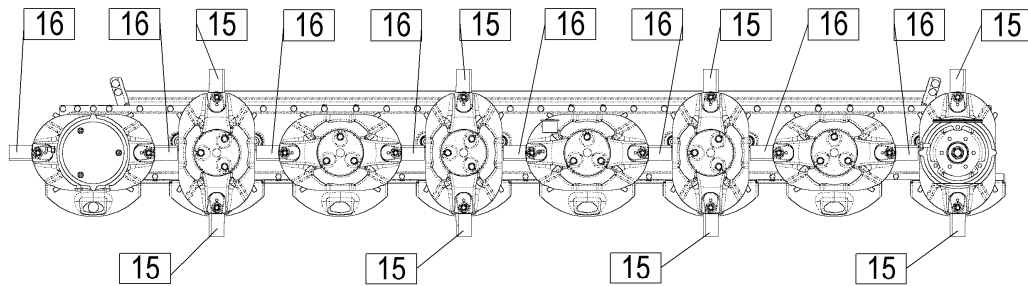
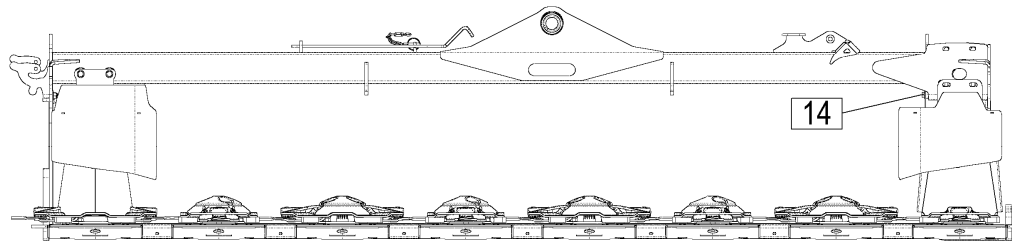

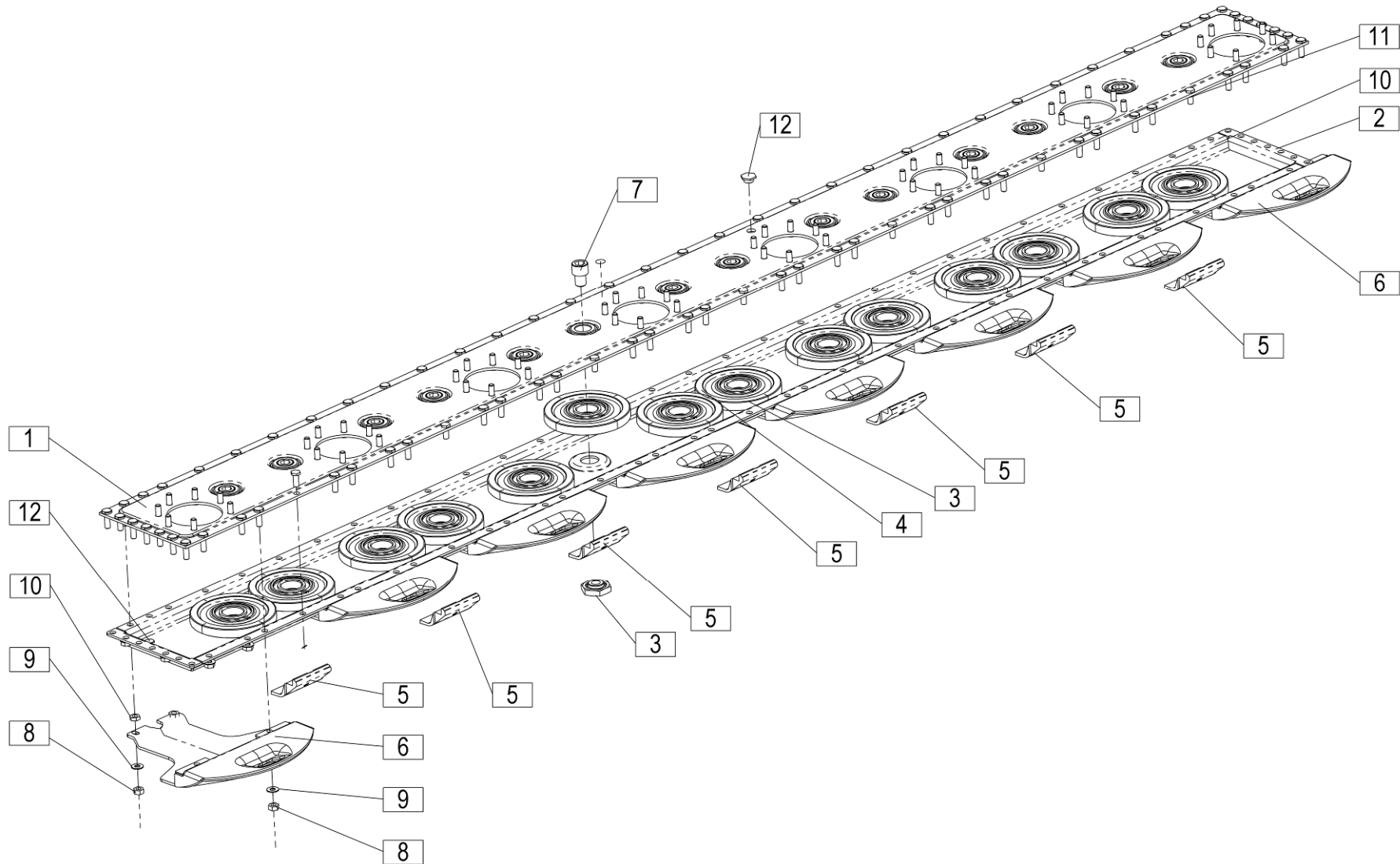

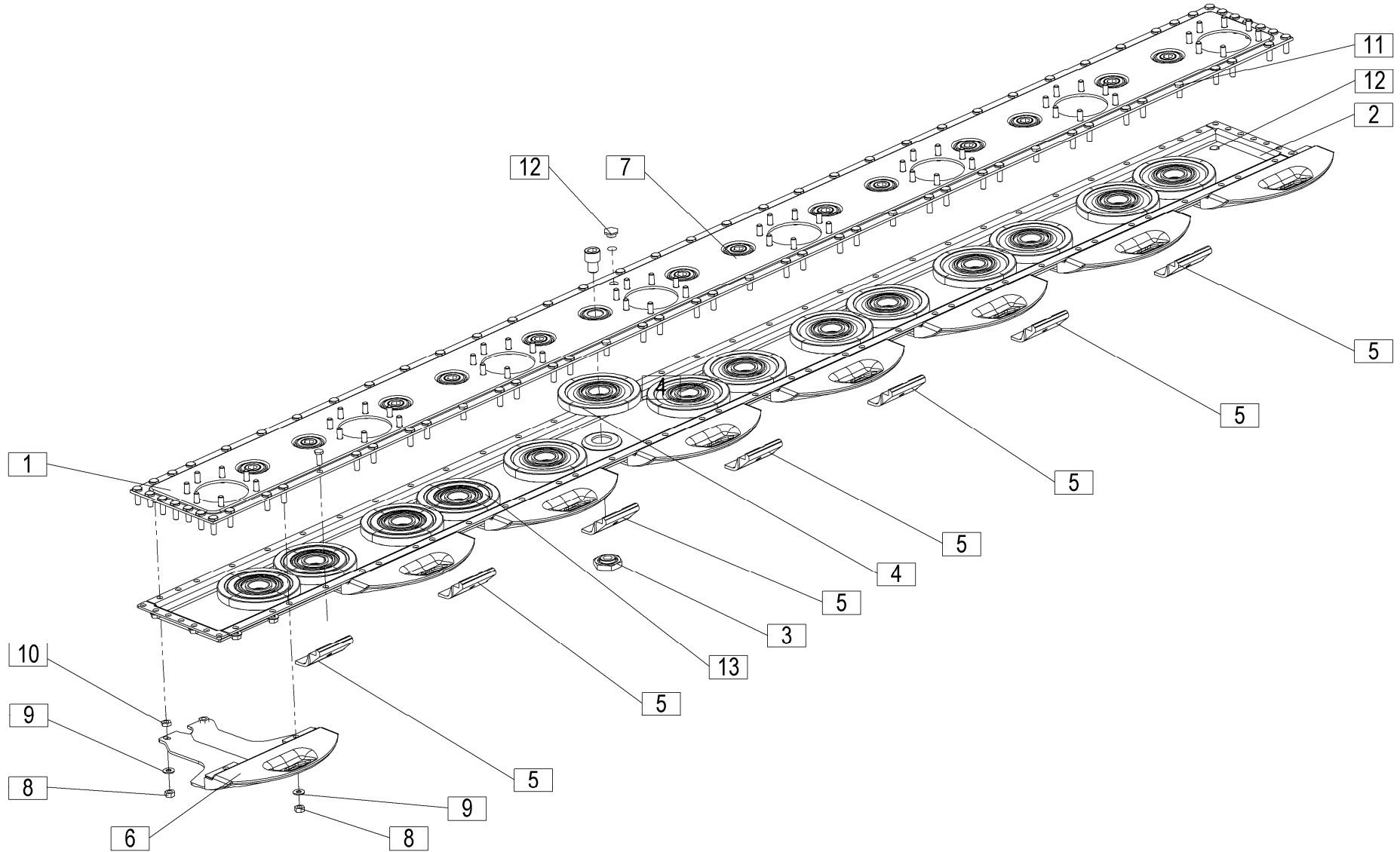

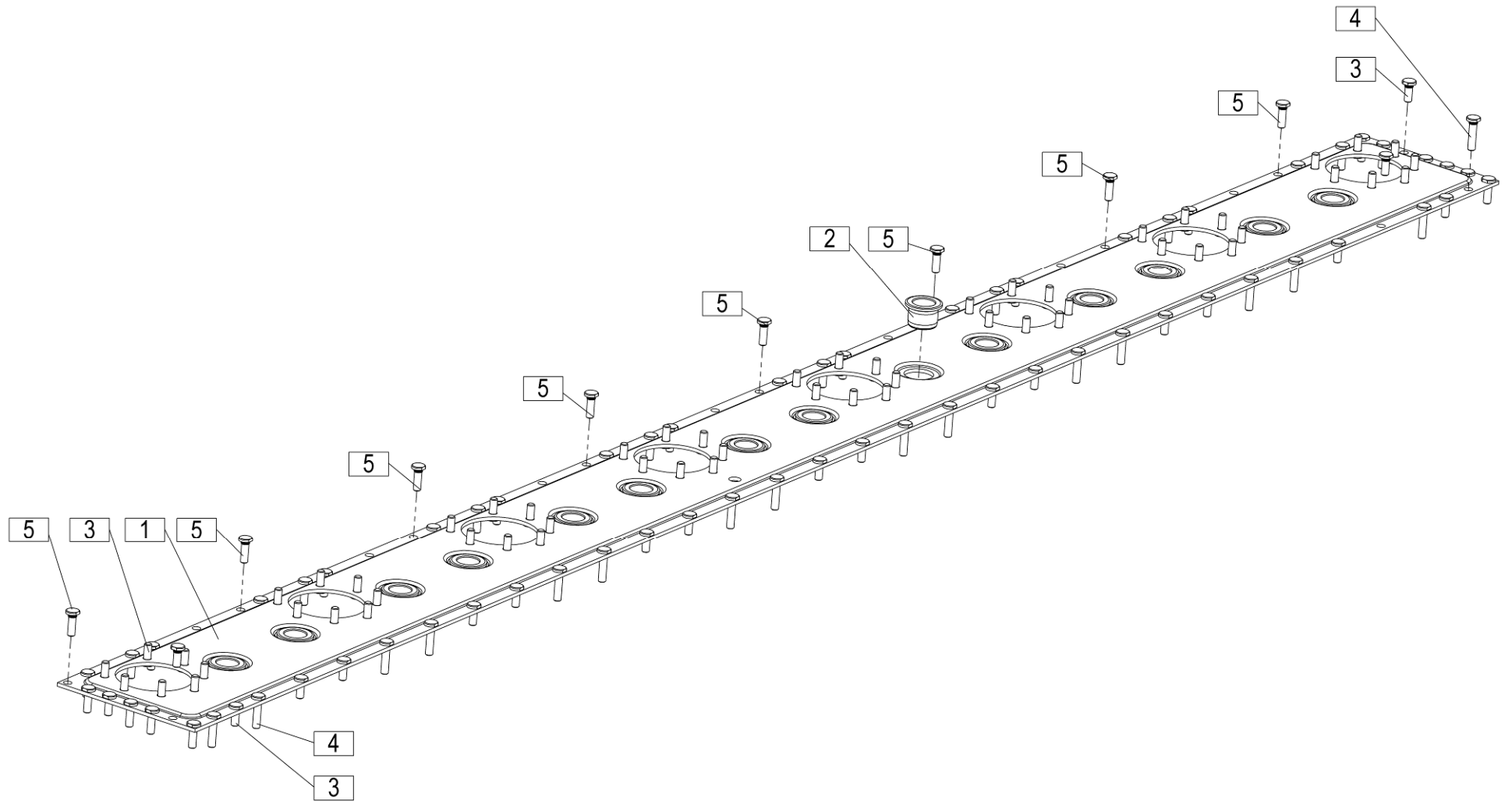

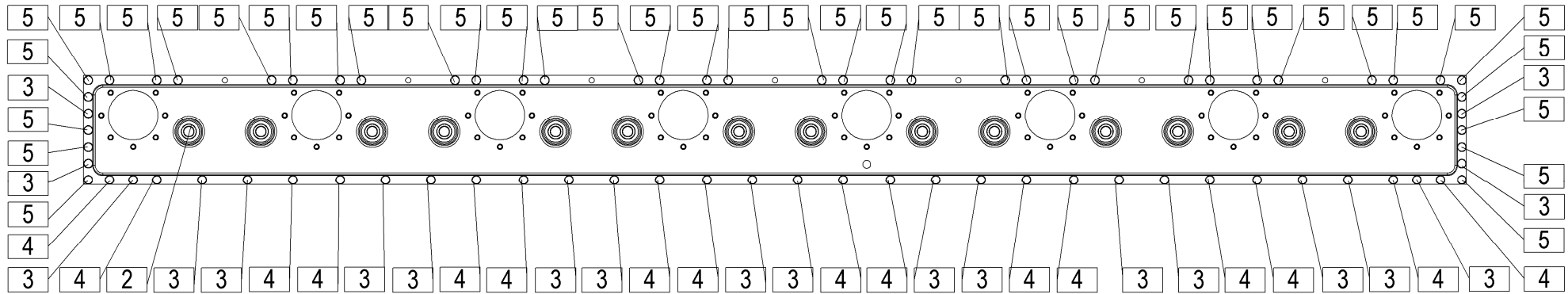

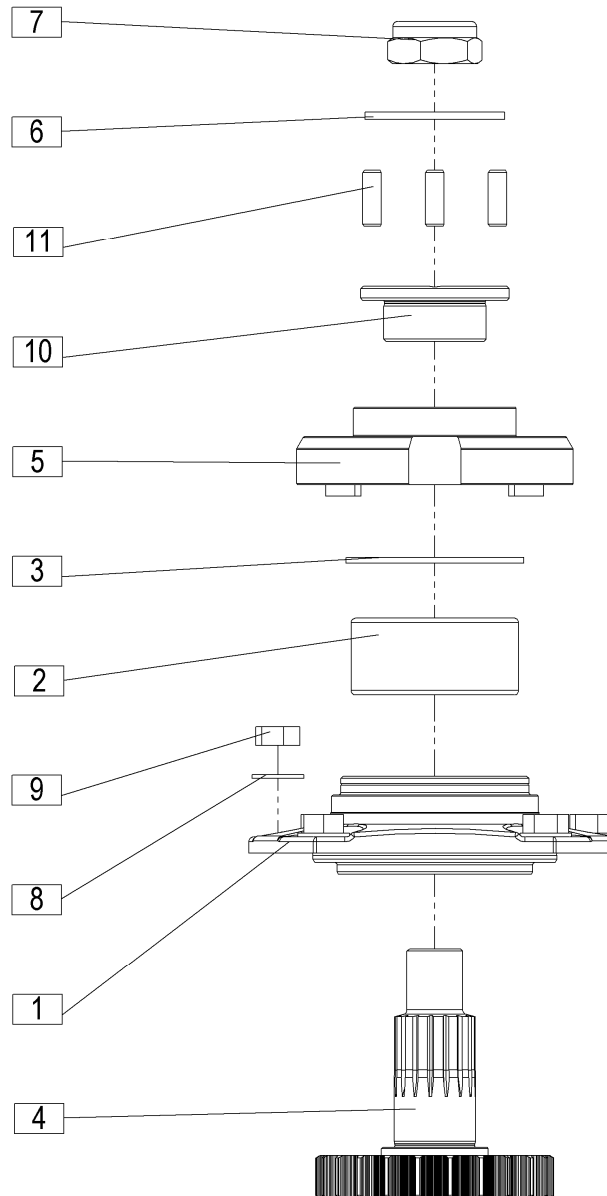

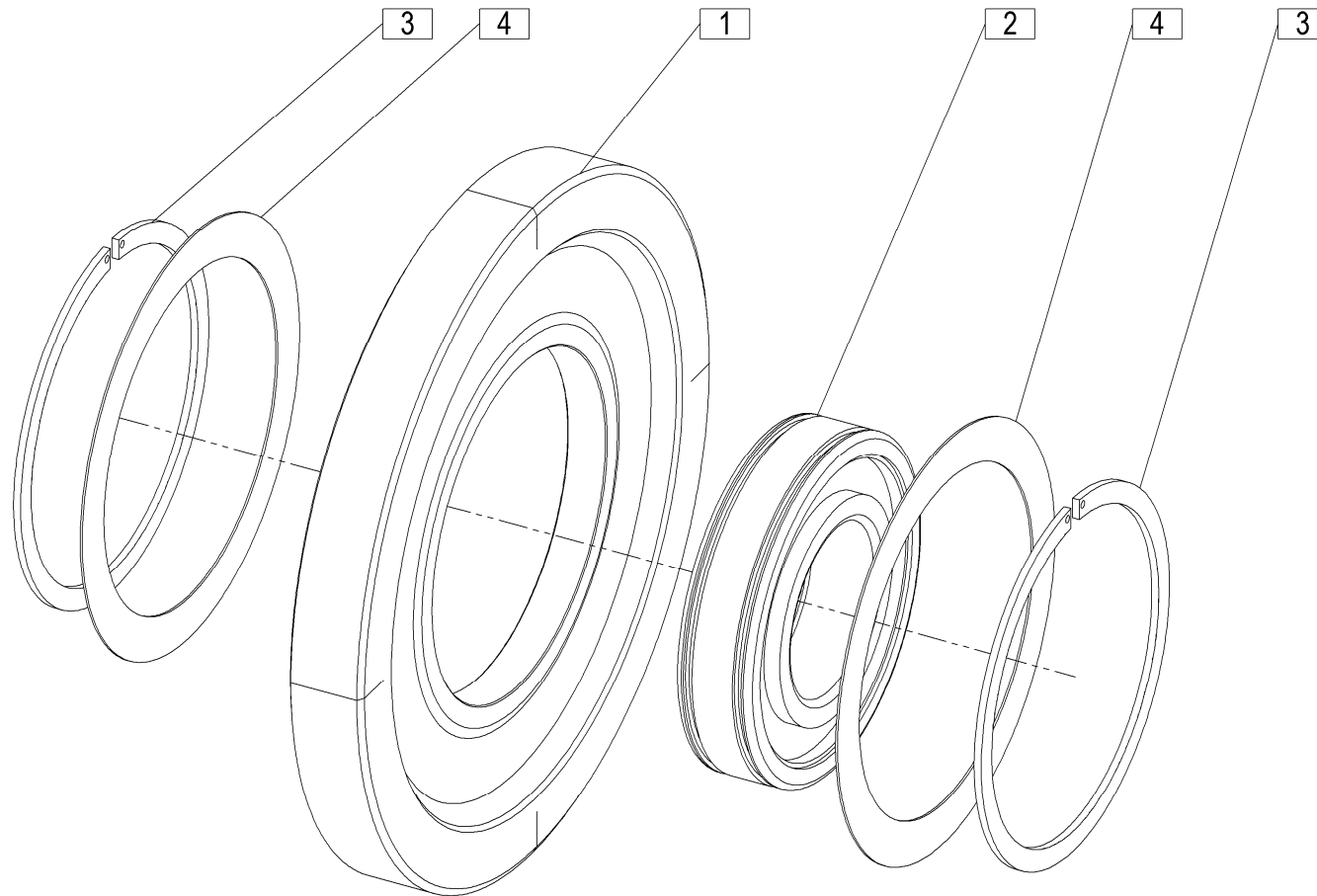

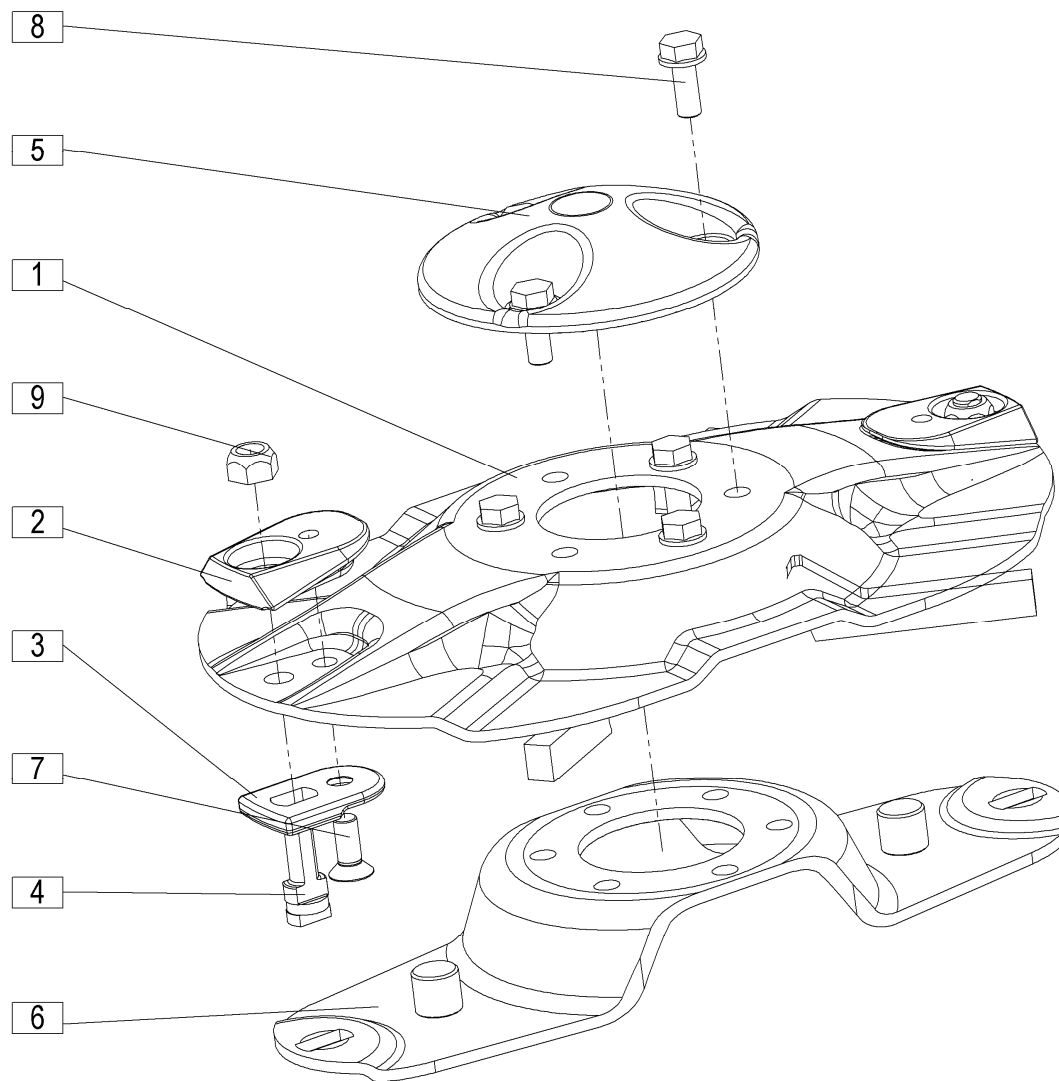

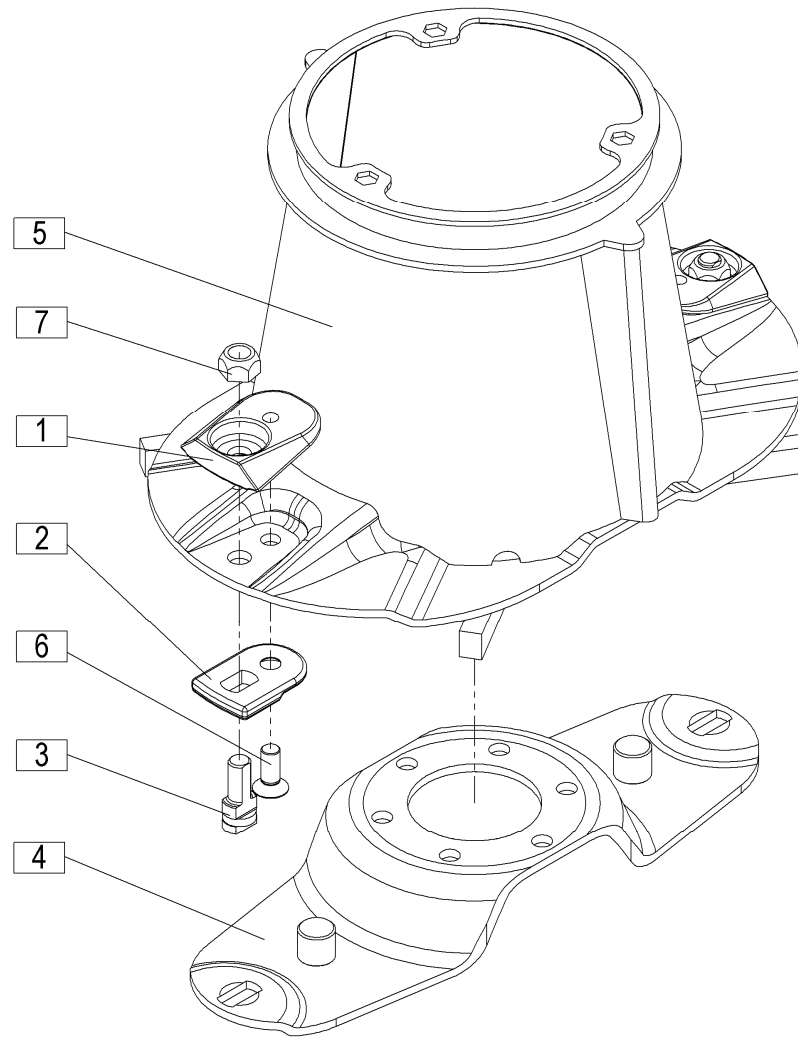

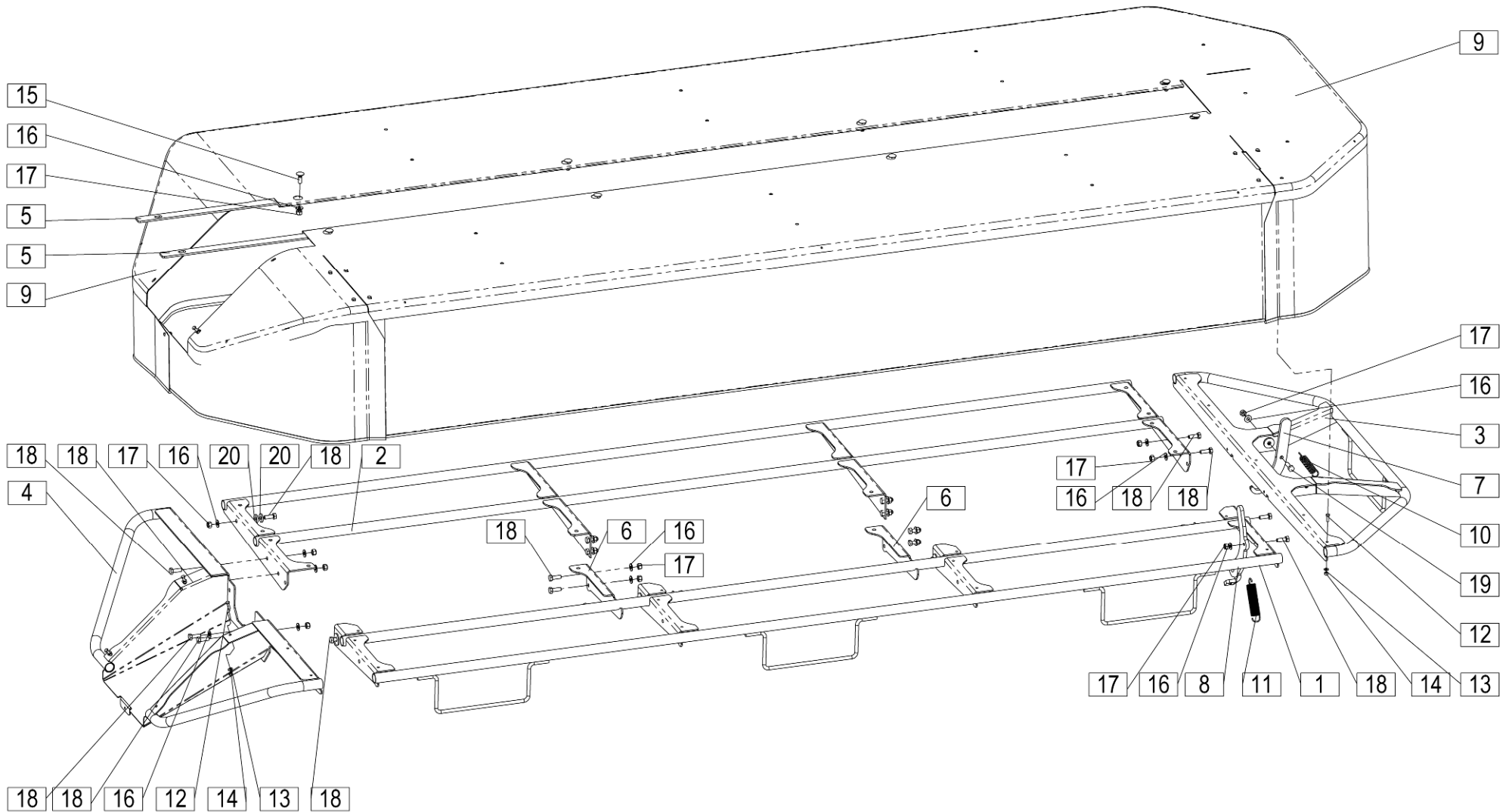

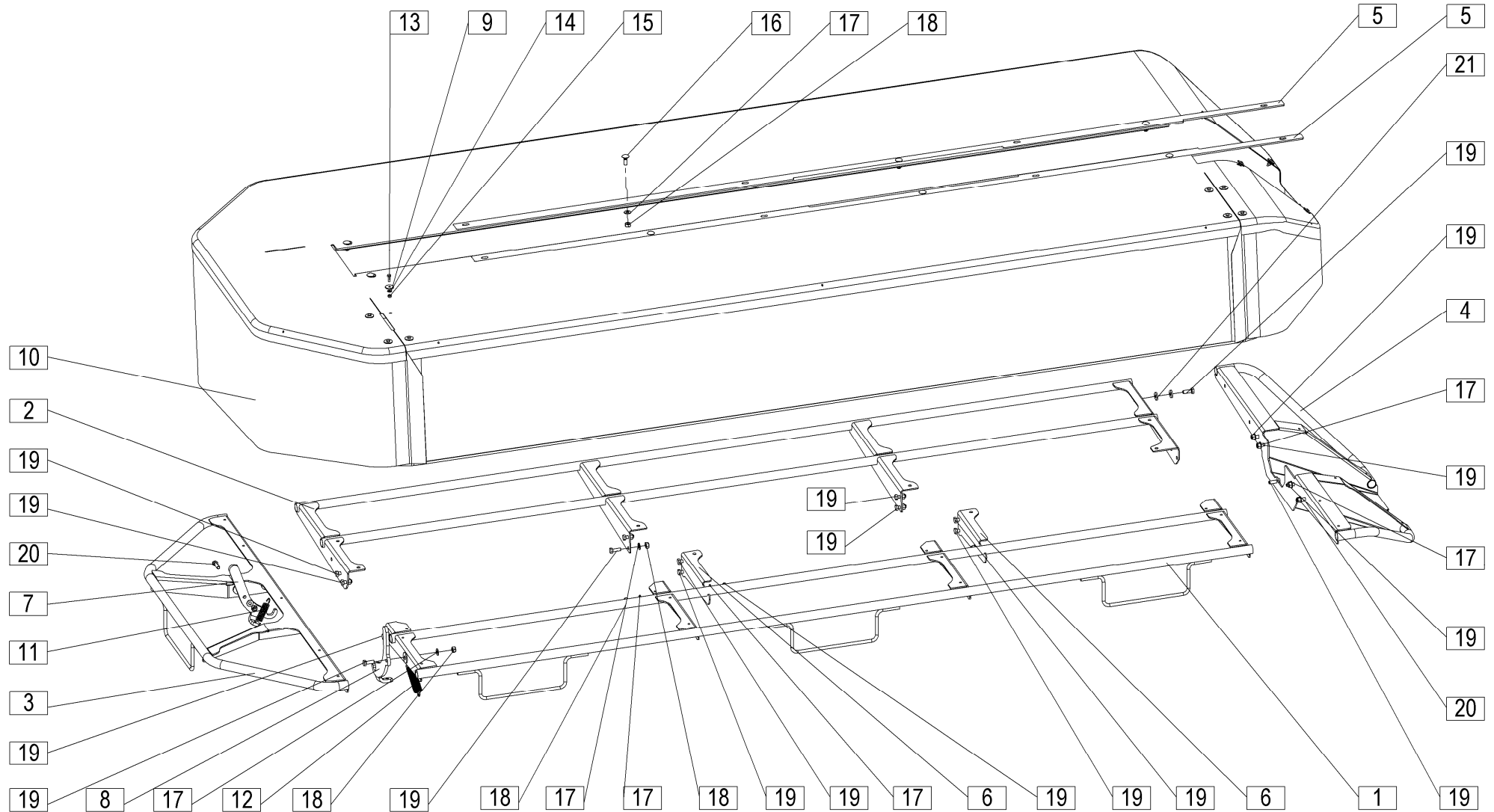

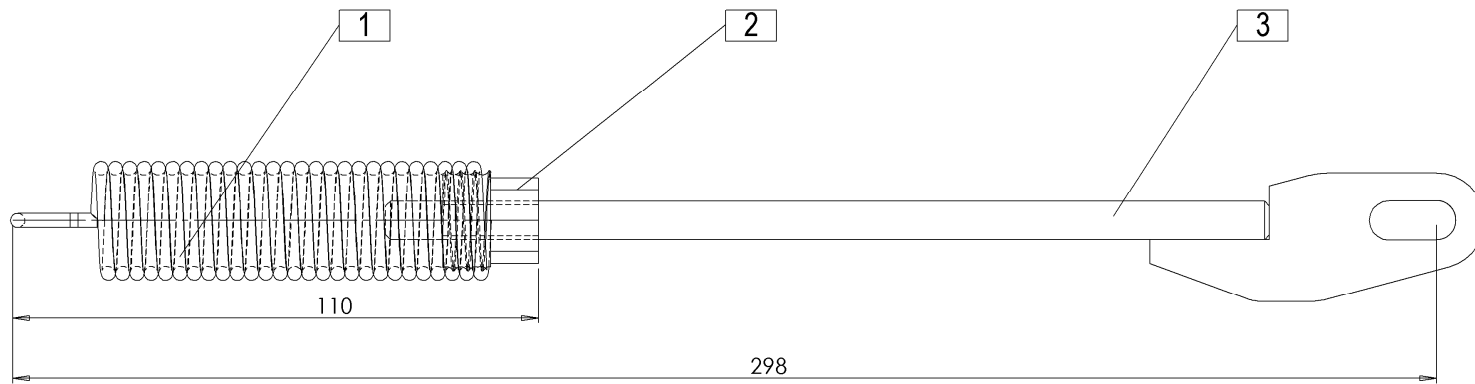

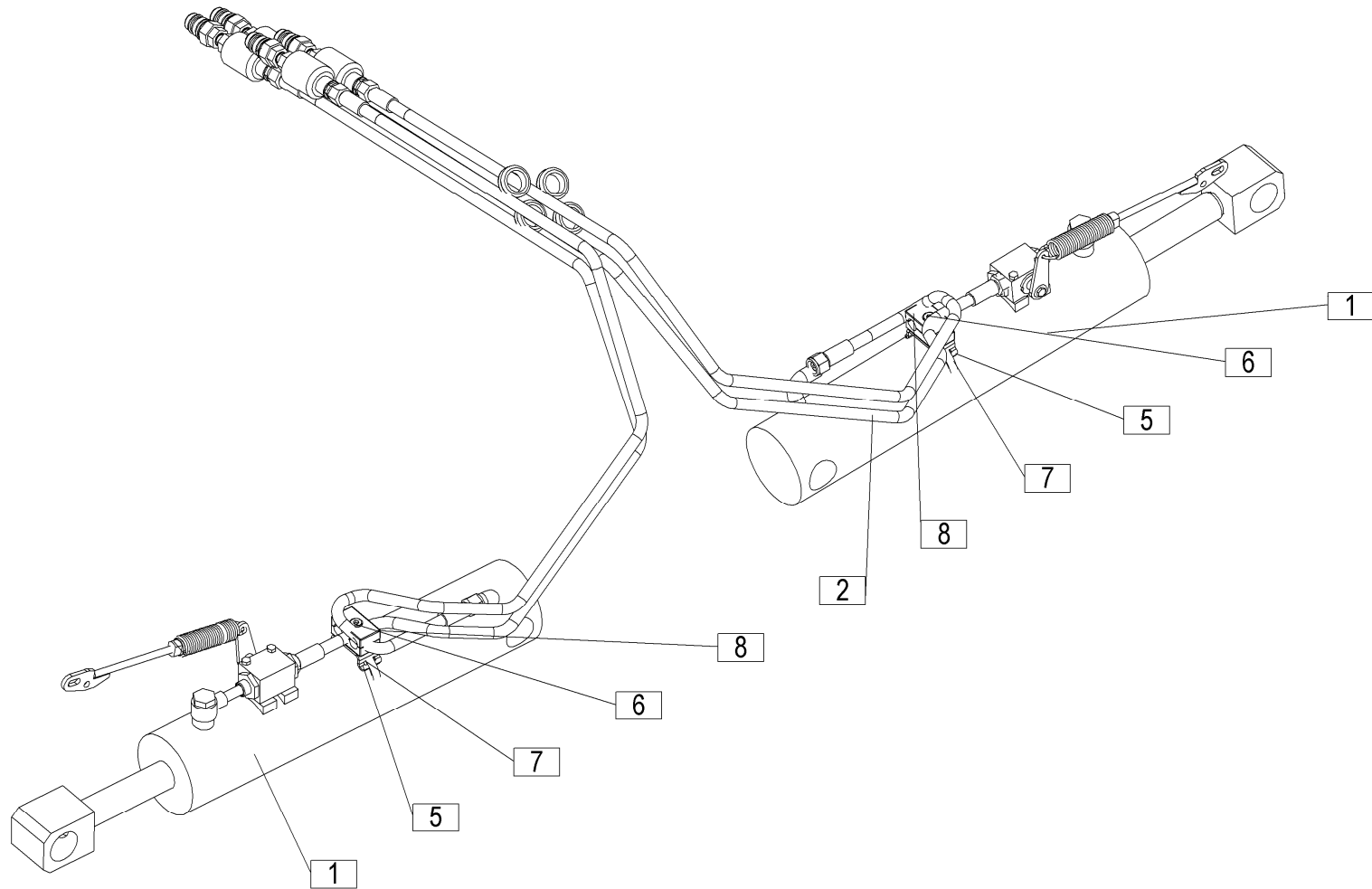

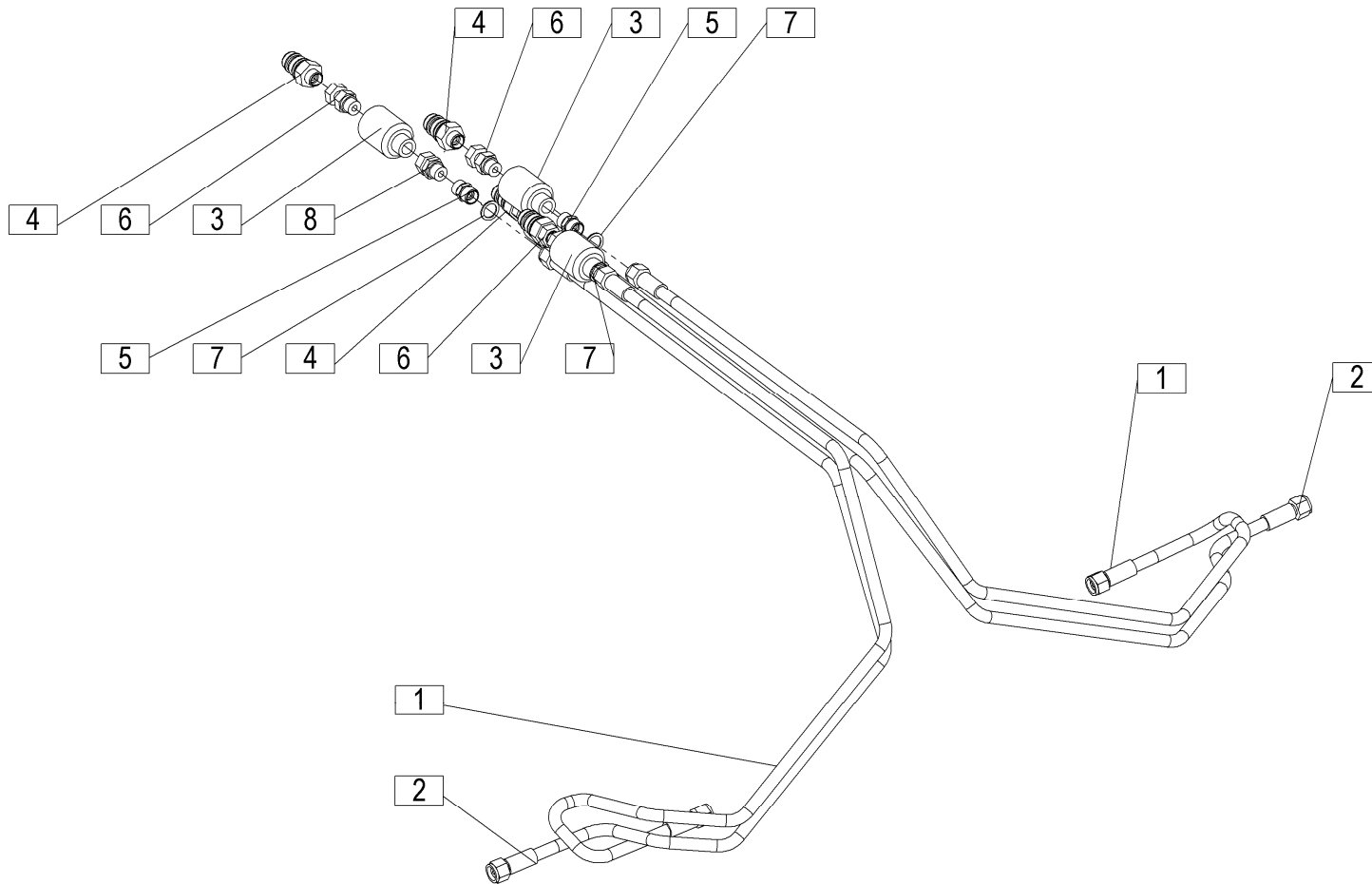

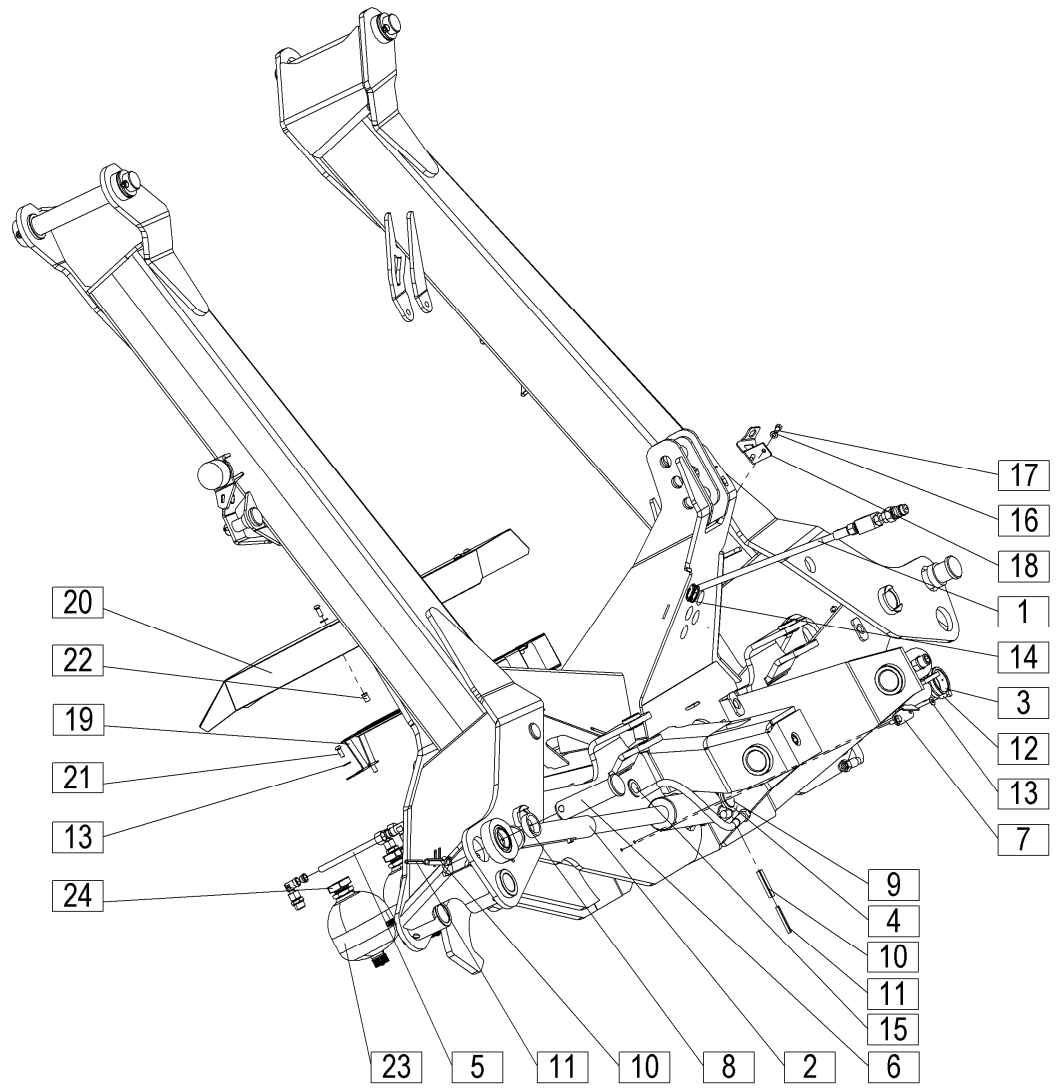









Velja od tov. št. dalje:
 Važi od tvor. broja dalje:
 Ab masch. Nr.:
 From mach Nr.:
 Da macch. Nr.:
 N° de machine :
 Van mach nr.:

SILVERCUT 900 = +024

31

Številka Broj Bild Fig. Fig. N° Afb.	Kataloška številka Kataloški broj Ersatzteilnummer Spare Part Number Numero Parti di Ricambio Numéro de la pièce de rechange Ervangonderdeelnnummer	Naziv dela 	Naziv dijela 	Benennung 	Description 	Descrizione 	Description 	Beschrijving 	Količina Komada Menge Quantity Quantità Quantité Hoeveelheid
1	751061051	Hidravlično razbremenjevanje kpl.	Razbremenjevanje hidravlično kpl.	Hydr. entlastung zus.	Hydr. suspension cpl.	Sospensione idr. cpl.	Suspension hydraulique ens.	Hydr. ophanging kpl.	1
2	745061080	Valj hidravlični kpl.	Hidravlični cilindar kpl.	Hydraulikzylinder zus.	Hydraulic cylinder cpl.	Cilindro idraulico cpl.	Ens. vérin hydraulique	Hydraulische cilindar kpl.	1
3	751061080	Valj hidravlični kpl.	Hidravlični cilindar kpl.	Hydraulikzylinder zus.	Hydraulic cylinder cpl.	Cilindro idraulico cpl.	Ens. vérin hydraulique	Hydraulische cilindar kpl.	1
4	745021260	Podložka-stavek 40,3 / 58	Podložka-stavek 40,3 / 58	Scheibe-Satz 40,3 / 58	Washer-set 40,3 / 58	Rondella-set 40,3 / 58	Ens. rondelle 40,3 / 58	Sluitringset 40,3 / 58	8
5	751063860	Cev kovinska	Cijev	Rohr	Tube	Tube	Tuyau	Buis	2
6	745061190	Sornik 6	Svornjak 6	Bolzen 6	Bolt 6	Bullone 6	Boulon 6	Bout 6	2
7	745061120	Kazalo	Kontrolna strelica	Kontrollpfeil	Control arrow	Freccia di controllo	Flèche de contrôle	Besturingspijl	2
8	745061170	Puša 1 - 40,2/ 51,0- 14,4	Čaura 1 - 40,2/ 51,0- 14,4	Büchse 1 - 40,2/ 51,0- 14,4	Sleeve 1 - 40,2/ 51,0- 14,4	Manicotto 1 - 40,2/ 51,0- 14,4	Manchon 1 - 40,2/ 51,0- 14,4	Huls 1 - 40,2/ 51,0- 14,4	2
9	745061210	Sornik	Svornjak	Bolzen	Bolt	Bullone	Boulon	Bout	2
10	150633309	Zatič prožni 13x60 DACROMET / ISO 8752	Opružni klin 13x60 DACROMET / ISO 8752	Spannstift 13x60 DACROMET / ISO 8752	Tension pin 13x60 DACROMET / ISO 8752	Perno tensione 13x60 DACROMET / ISO 8752	Goupille de serrage 13x60 DACROMET / ISO 8752	Spanstift 13x60 DACROMET / ISO 8752	6
11	150428905	Zatič prožni 8x60 DACROMET / ISO 8752	Opružni klin 8x60 DACROMET / ISO 8752	Spannstift 8x60 DACROMET / ISO 8752	Tension pin 8x60 DACROMET / ISO 8752	Perno tensione 8x60 DACROMET / ISO 8752	Goupille de serrage 8x60 DACROMET / ISO 8752	Spanstift 8x60 DACROMET / ISO 8752	6
12	000248903	Vijak M8x20	Vijak M8x20	Schraube M8x20	Screw M8x20	Vite M8x20	Vis M8x20	Schroef M8x20	4
13	150426701	Podložka SKM 8	Podložka SKM 8	Scheibe SKM 8	Washer SKM 8	Rondella SKM 8	Rondelle SKM 8	Sluitring SKM 8	10
14	150634709	Guma hidravlične cevi OMAR -2035 CABLEORGANIZER	Guma hidravlične cijevi OMAR -2035 CABLEORGANIZER	Leitungs - Gummischutz OMAR -2035 CABLEORGANIZER	Rubber protection - pipe OMAR -2035 CABLEORGANIZER	Tube di protezione in gomma OMAR -2035 CABLEORGANIZER	Protection caoutchouc - tuyau OMAR -2035 CABLEORGANIZER	Rubberen bescherming - buis OMAR -2035 CABLEORGANIZER	2
15	150679108	Guma hidravlične cevi MIRAL 32x25,4x12 mm	Guma hidravlične cijevi MIRAL 32x25,4x12 mm	Leitungs - Gummischutz MIRAL 32x25,4x12 mm	Rubber protection - pipe MIRAL 32x25,4x12 mm	Tube di protezione in gomma MIRAL 32x25,4x12 mm	Protection caoutchouc - tuyau MIRAL 32x25,4x12 mm	Rubberen bescherming - buis MIRAL 32x25,4x12 mm	2
16	000224108	Podložka 8 Zn - 200 HV	Podložka 8 Zn - 200 HV	Scheibe 8 Zn - 200 HV	Washer 8 Zn - 200 HV	Rondella 8 Zn - 200 HV	Rondelle 8 Zn - 200 HV	Sluitring 8 Zn - 200 HV	2
17	000208509	Vijak M8x16	Vijak M8x16	Schraube M8x16	Screw M8x16	Vite M8x16	Vis M8x16	Schroef M8x16	2
18	751061360	Nosilec manometra	Nosač manometra	Druckmesser-halter	Manometer -bracket	Supporto-manometri	Manomètre - attache	Manometer - beugel	1
19	751063770	Nosilec hidravličnega bloka	Nosač hidravličnog bloka	Hydraulikblockträger	Hydraulic block holder	Supporto di bloccaggio idraulico	Réceptacle bloc hydraulique	Hydraulische blokhouder	1
20	751063810	Zaštita hidravlike	Zaštita hidravlike	Hydraulikschutz	Hydraulics protection	Protezione idraulica	Protection hydraulique	Hydraulische bescherming	1
21	150688802	Vijak M8x20	Vijak M8x20	Schraube M8x20	Screw M8x20	Vite M8x20	Vis M8x20	Schroef M8x20	6
22	150689106	Matica navlečna šestroba M8 (Art. 6424333)	Navrtka - šestroba M8 (Art. 6424333)	Blindnietmutter-Sechskant M8 (Art. 6424333)	Rivet nut - hexagon M8 (Art. 6424333)	Dado rivetto - esagonale M8 (Art. 6424333)	Écrou rivet - hexagone M8 (Art. 6424333)	Klinkmoer - hexagoon M8 (Art. 6424333)	4
23	150704303	Akumulator SBO200-1E/ 112U-200AB1603628195 (HYDAC)	Akumulator SBO200-1E/ 112U-200AB1603628195 (HYDAC)	Speicher SBO200-1E/ 112U-200AB1603628195 (HYDAC)	Pressure reservoir SBO200-1E/ 112U-200AB1603628195 (HYDAC)	Pressione del serbatoio SBO200-1E/ 112U-200AB1603628195 (HYDAC)	Réservoir de pression SBO200-1E/ 112U-200AB1603628195 (HYDAC)	Drukreservoir SBO200-1E/ 112U-200AB1603628195 (HYDAC)	4
24	150704401	Matica M33x1,5 17H (HYDAC) / DIN 936	Navrtka M33x1,5 17H (HYDAC) / DIN 936	Mutter M33x1,5 17H (HYDAC) / DIN 936	Nut M33x1,5 17H (HYDAC) / DIN 936	Dado M33x1,5 17H (HYDAC) / DIN 936	Écrou M33x1,5 17H (HYDAC) / DIN 936	Moer M33x1,5 17H (HYDAC) / DIN 936	4

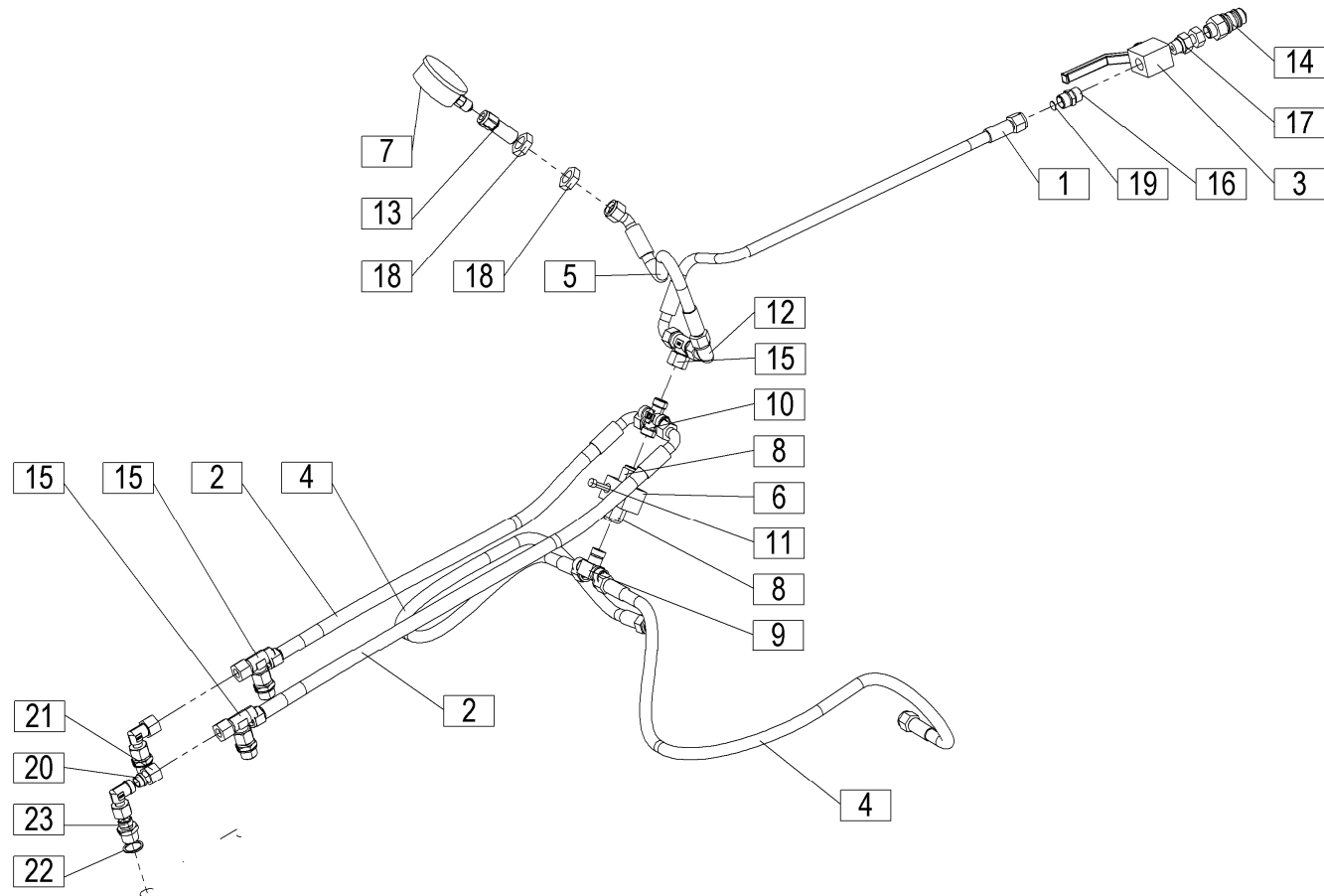

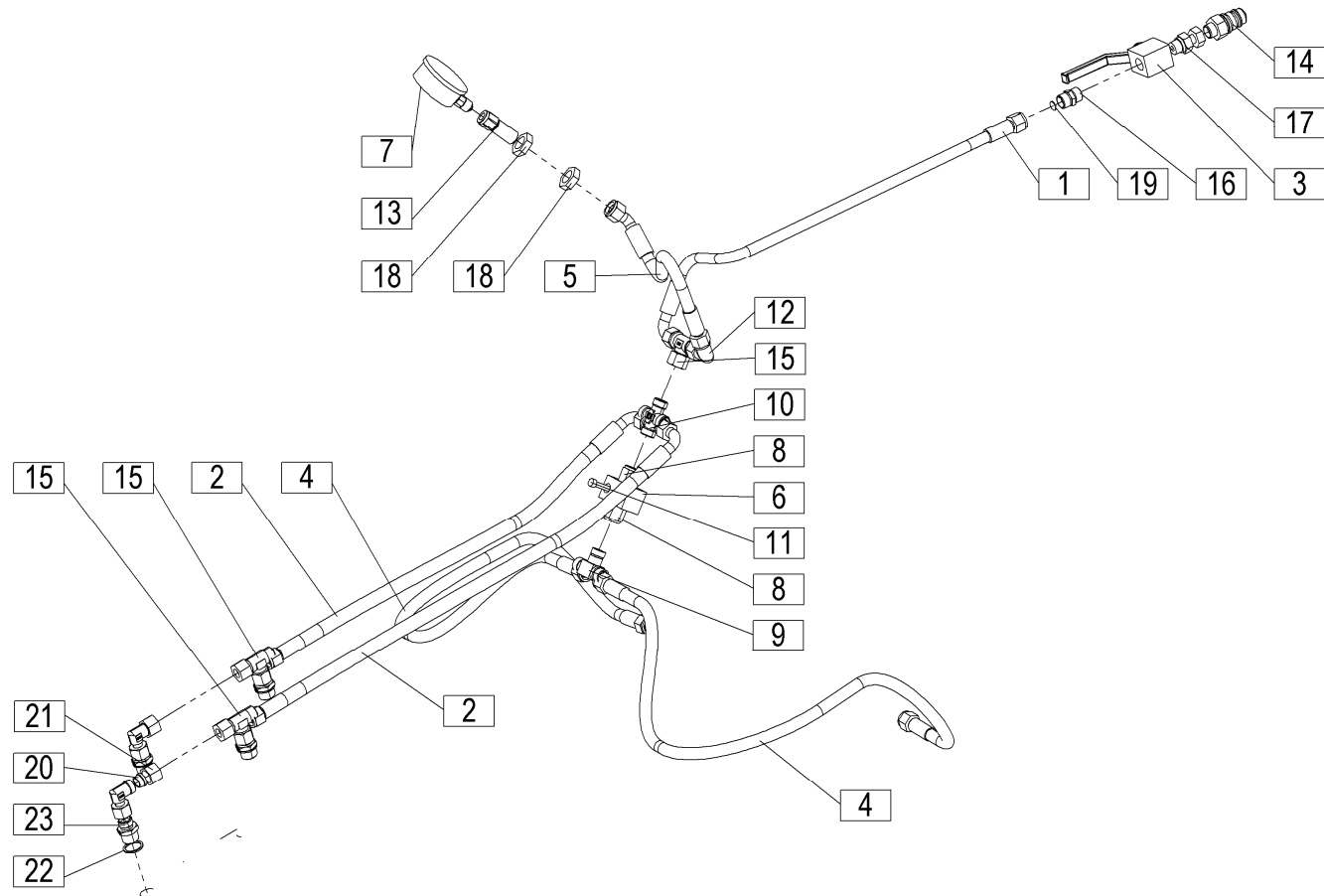

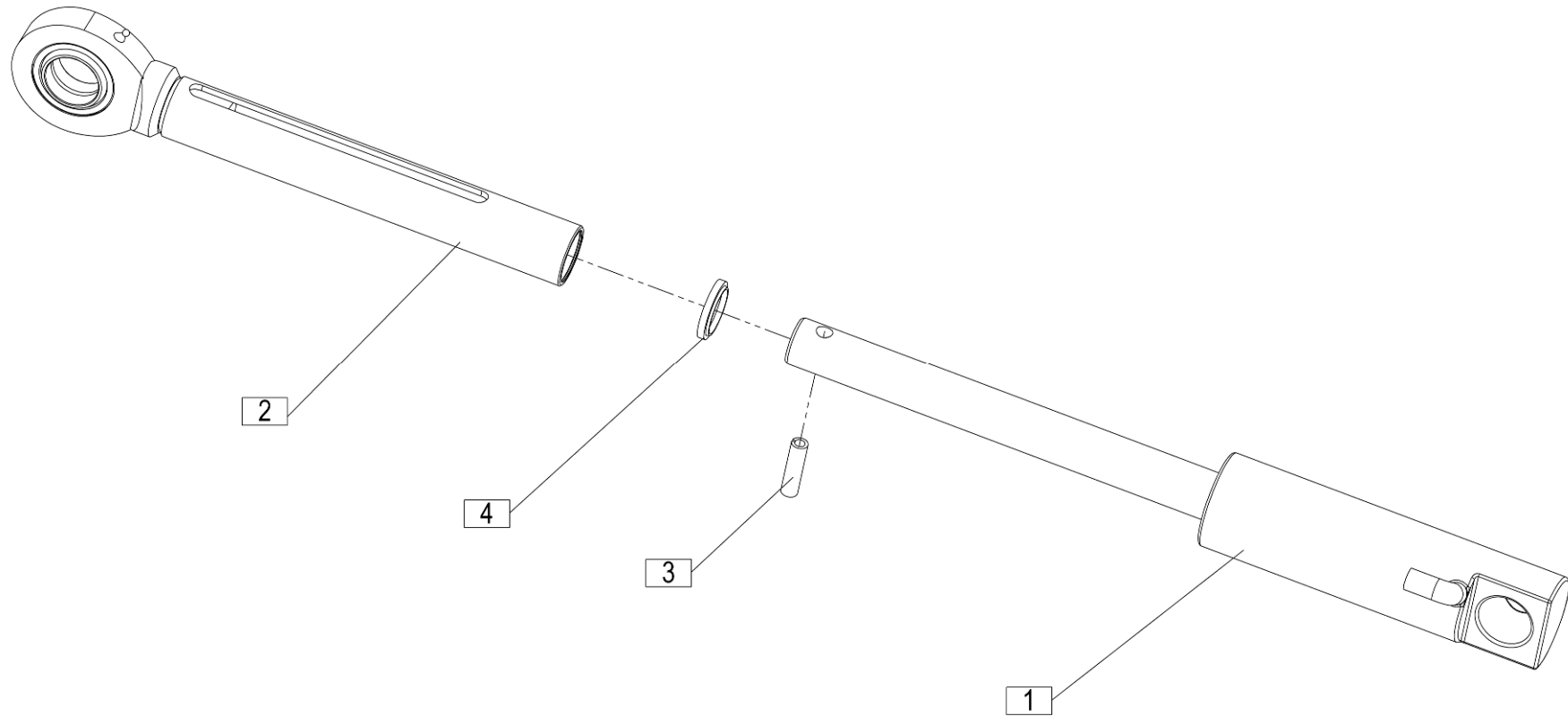

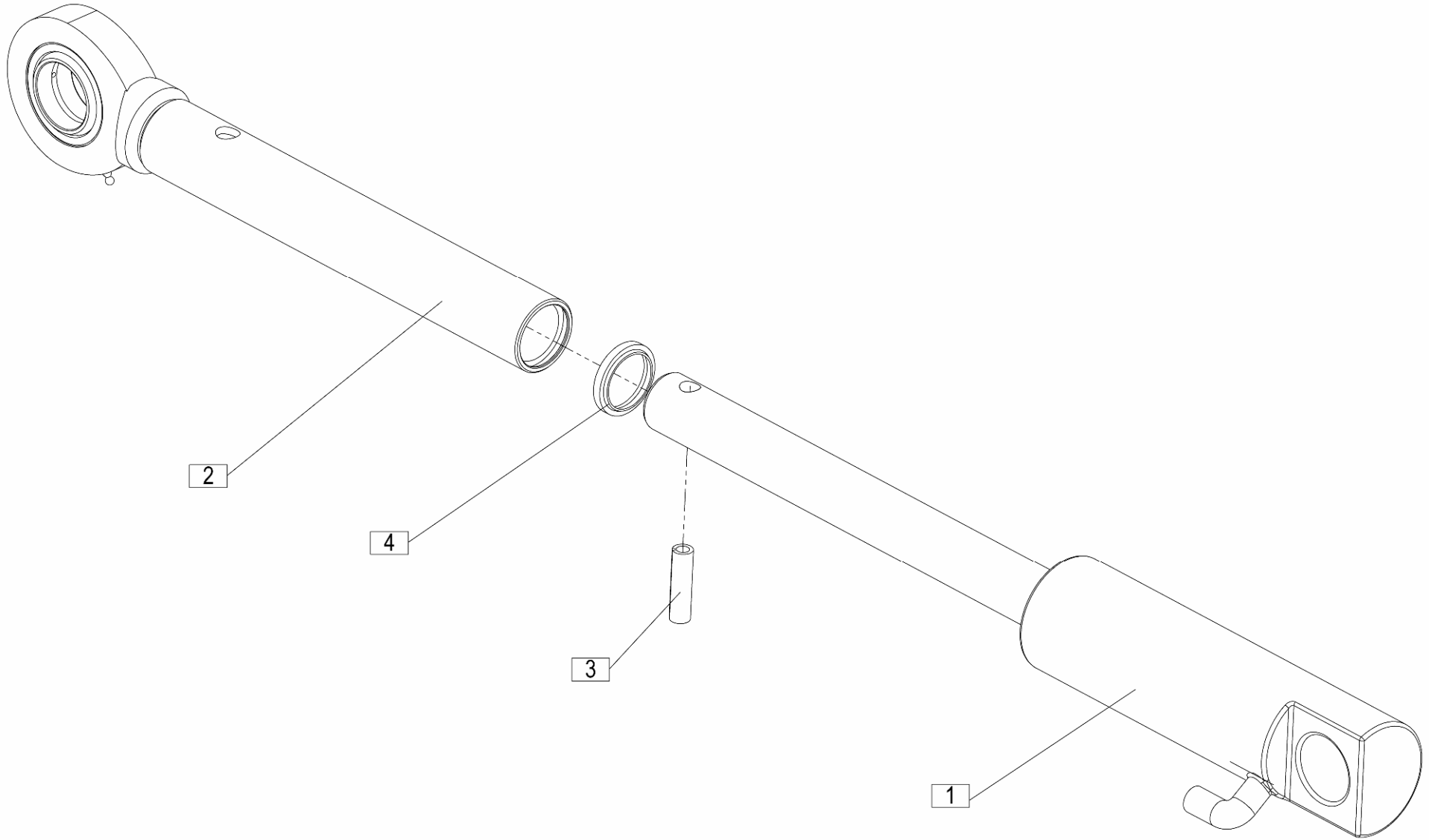

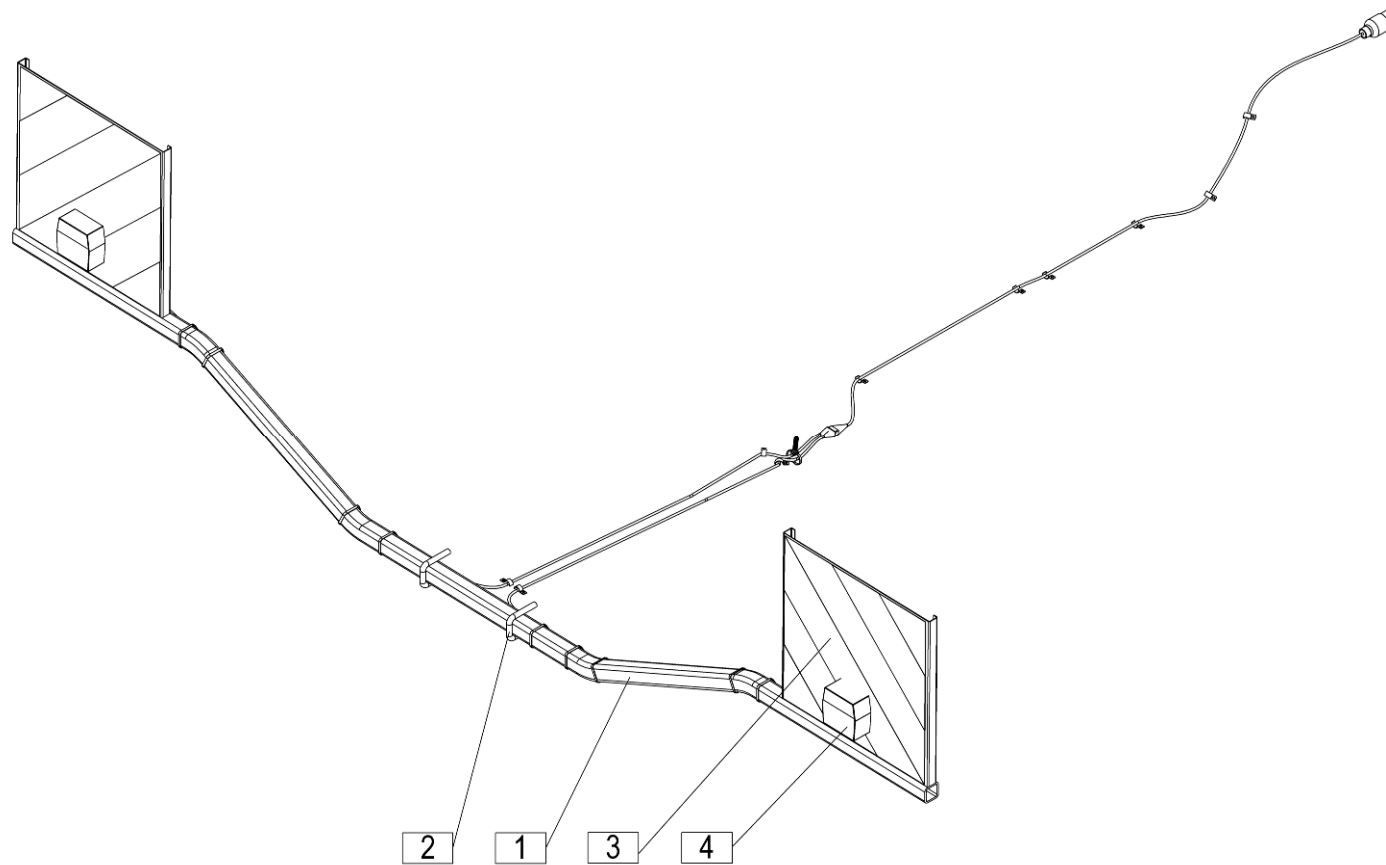

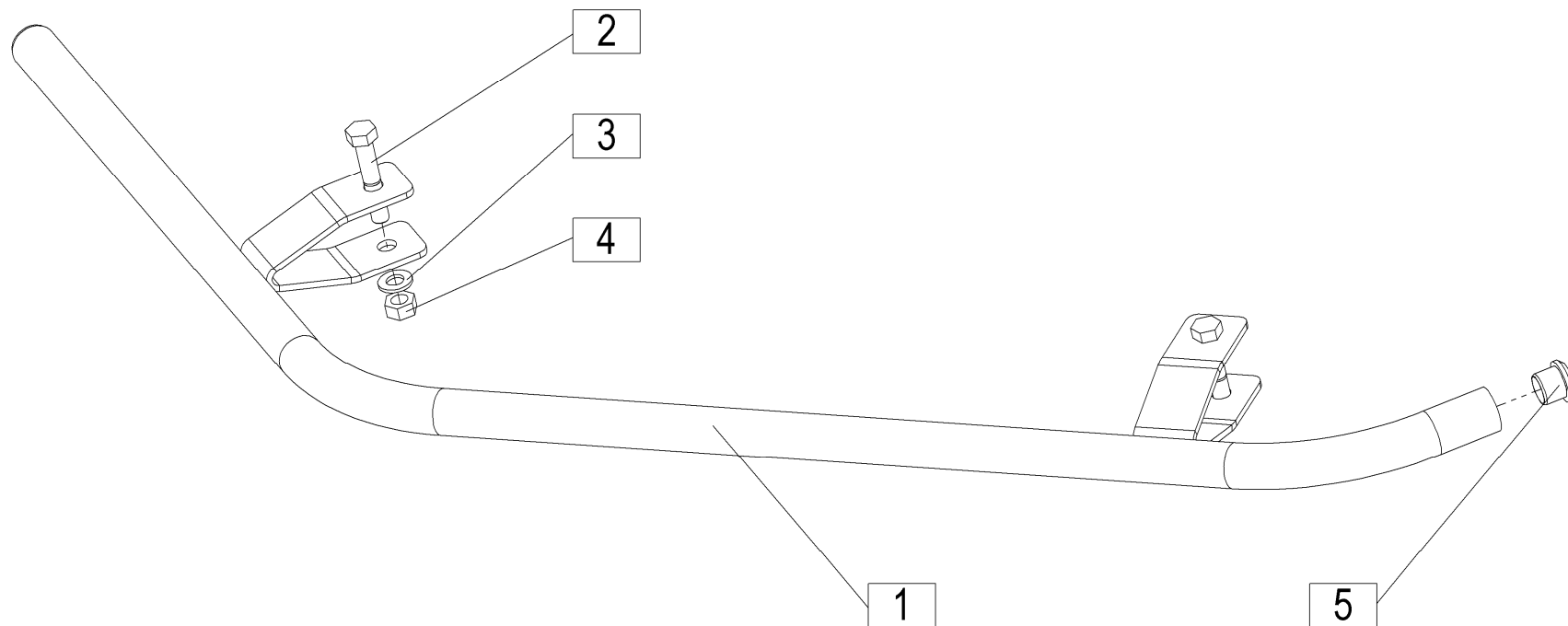

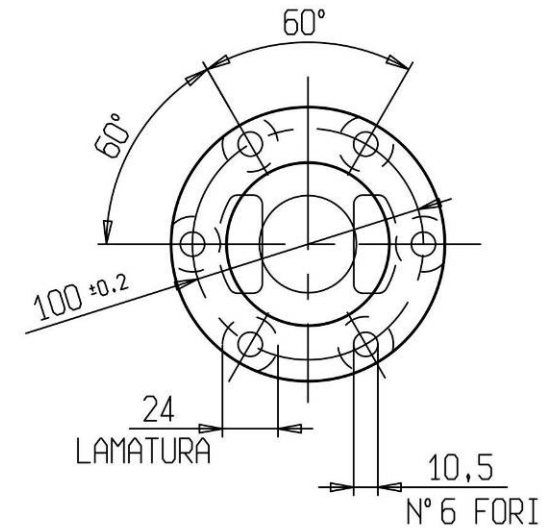
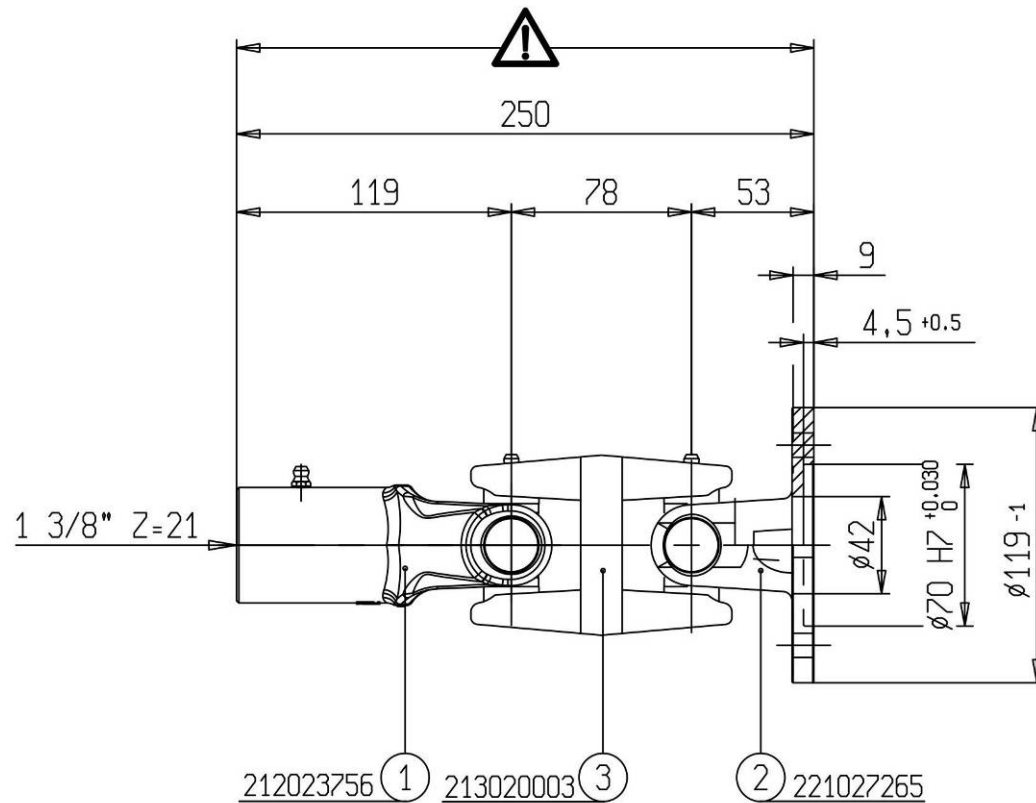

KARDAN.082.0
KARDAN.082.1

Ident: 150618200
Ident: 150661901

KARDAN.082.0
GELENKWELLE.082.0
P.T.O. SHAFT.082.0
P.T.O. ALBERO.082.0

Ident: 150618200
L'arbre de transmission
N. 082.0
P.T.O. AS.082.0

KARDAN.082.1
GELENKWELLE.082.1
P.T.O. SHAFT.082.1
P.T.O. ALBERO.082.1

P.T.O.
AS.082.1

Ident:
150661901
L'arbre de
transmission
N. 082.1

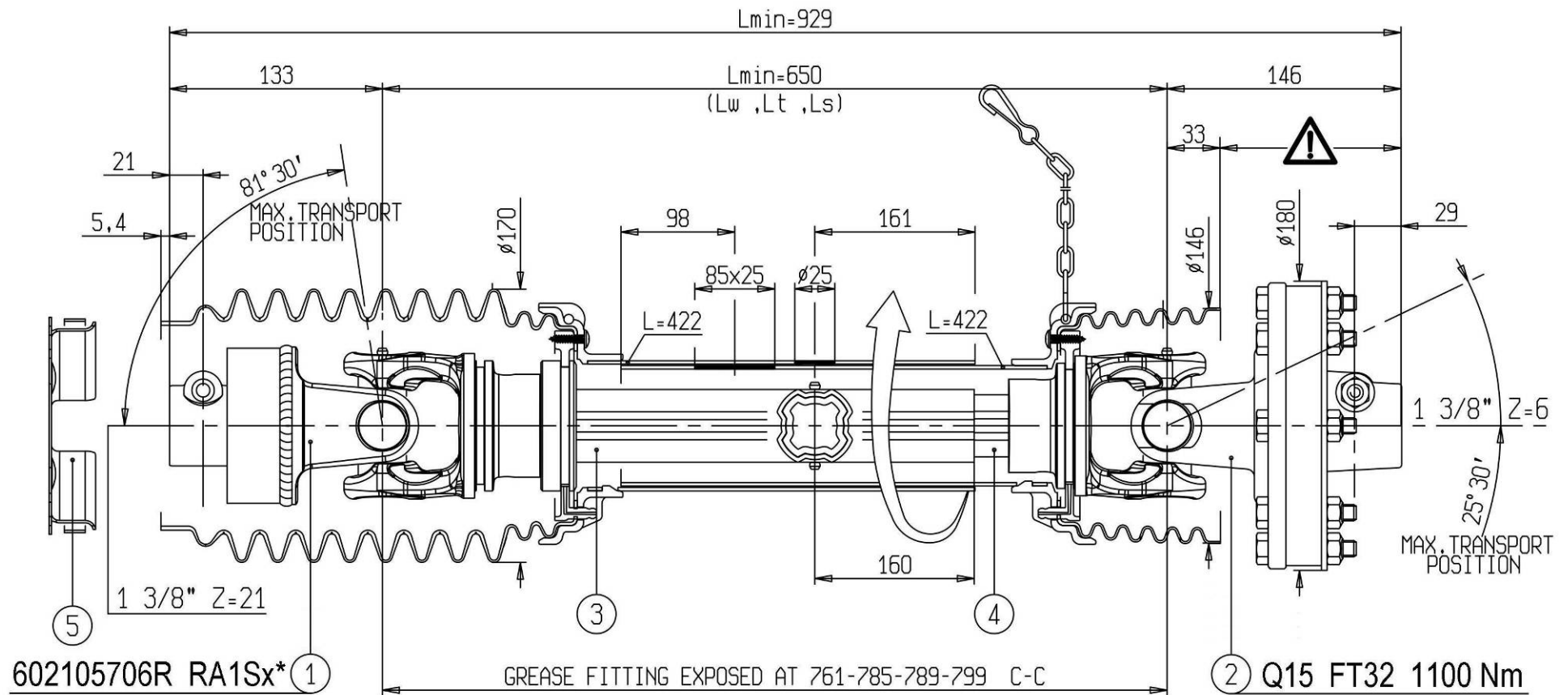

KARDAN.106.0
KARDAN.106.1

Ident: 150670508
Ident: 150699300

KARDAN.106.0
GELENKWELLE.106.0
P.T.O. SHAFT.106.0
P.T.O. ALBERO.106.0

Ident: 150670508
L'arbre de
transmission N.
106.0

P.T.O.
AS.106.0

KARDAN.106.1
GELENKWELLE.106.1
P.T.O. SHAFT.106.1
P.T.O. ALBERO.106.1

Ident: 150699300
L'arbre de
transmission N.
106.1
P.T.O. AS.106.1

SILVERCUT 900 = +024

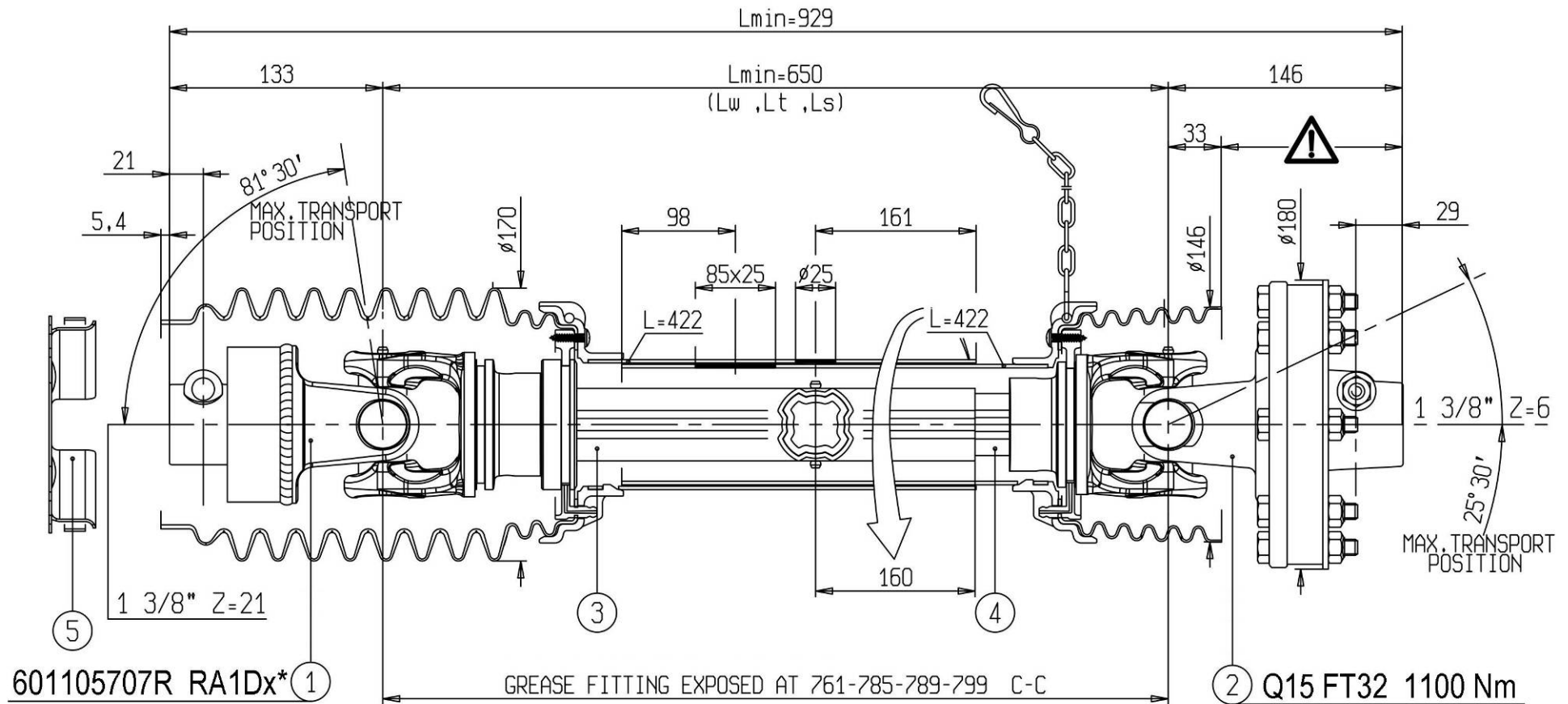

KARDAN.107.0
GELENKWELLE.107.0
P.T.O. SHAFT.107.0
P.T.O. ALBERO.107.0

Ident: 150670606
 L'arbre de
 transmission N.
 107.0

P.T.O. AS.107.0

KARDAN.107.1
GELENKWELLE.107.1
P.T.O. SHAFT.107.1
P.T.O. ALBERO.107.1

Ident: 150699505
 L'arbre de
 transmission N.
 107.1
P.T.O. AS.107.1

Ident: 150670606
Ident: 150699505

SILVERCUT 900 = +024

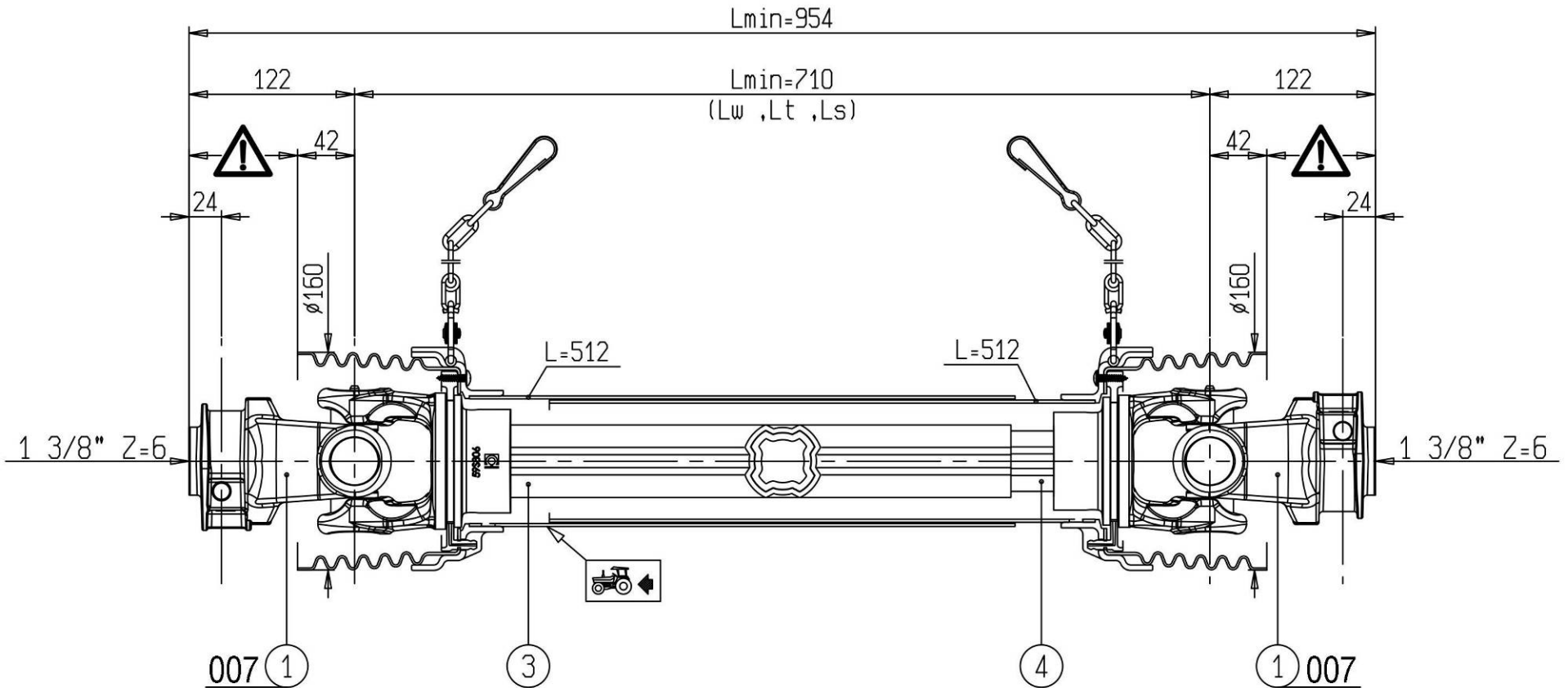
KARDAN.108.0
Ident: 150670900
KARDAN.108.1
Ident: 150699701
KARDAN.108.0
GELENKWELLE.108.0
P.T.O. SHAFT.108.0
P.T.O. ALBERO.108.0
Ident: 150670900
L'arbre de
transmission N.
108.0
P.T.O. AS.108.0
KARDAN.108.1
GELENKWELLE.108.1
P.T.O. SHAFT.108.1
P.T.O. ALBERO 108.1
Ident: 150699701
L'arbre de
transmission N.
108.1
P.T.O. AS.108.1
SILVERCUT 900 = +024

**SIP**

POGODBENI SERVISI

**SIP**

SLOVENIJA

SIP ŠEMPETER d.d. 3311 ŠEMPETER V SAVINJSKI DOLINI Tel: 03 70 38 500 Reklamacije: (0)3 70 38 562 Fax: 03 70 38 665	SMOLIČ JOŽE Artmanja vas 7, 8211 DOBRNIČ Tel: 07 34 65 600 Fax: 07 34 65 389 GSM: 041 693 221	KMETIJSTVO POLANEC d.o.o Pleterje 34 2324 LOVRENC NA DRAVSKEM POLJU Tel: 02 761 9300 Fax: 02 761 9306
KMETIJSKI CENTER LAH Klanec 13 1218 KOMENDA Tel: 01 8341 022 Tel: 01 8342 070 Tel: 01 8342 080 Tel: 01 8342 212 Fax: 01 8345 505	RIKOTECH d.o.o. Lepovče 23, 1310 RIBNICA Tel. / fax.: 01 83 61 483 GSM: 041 72 43 98	AVTO CENTER ORMOŽ d.o.o. Hardek 44/c, 2270 ORMOŽ Fax: 02 7416 410 Tel: 02 74 16 405 (servis) GSM: 031 322 939 Tel: 02 74 16 407 (trgovina) GSM: 031 891 529
CREINA KRANJ Vodnova 8, 4000 KRANJ Tel: 04 20 13 360 (centrala) Tel: 04 20 13 355 (servis) Fax: 04 20 13 363	KZ KRKA z.o.o. OC AGROSERVIS Novo Mesto Knafelčeva 2 8000 NOVO MESTO Tel: 07 393 01 11 Fax: 07 393 01 25 Tel: 07 393 01 10	ŽIBRAT JANI Mota 32, 9240 LJUTOMER Tel: 02 584 1130 Fax: 02 584 1130 GSM: 041 713 300
AVTO ERŽEN d.o.o. Podjelovo Brdo 1, 4225 SOVODENJ Tel: 04 510 80 70 Fax: 04 510 80 77 GSM: 041 721 706	JAKŠE SAMO Prvomajska c. 22 8310 ŠENTJERNEJ Fax / Tel: 07 3081 309	FRANC ŠTAMUL s.p. Vuhred 125 2365 VUHRED Fax / Tel: 02 88 73 751 GSM: 041 332 684
	TOMC MARJAN Primostek 6 8332 GRADAC Tel: 07 30 58 513 GSM: 041 685 133	

HRVAŠKA

MF SERVIS Filipčič Milorad Gradec 9, 10345 GRADEC Tel: ++385 01 897 058 GSM: 098 248 267	PROIZVODNA OPRUGA DEŽANOVAC DEŽANOVAC Tel: ++385 43 381 333 Tel: ++385 43 381 366 (trgovina) Fax: ++385 43 381 330	AGM PANEX ČAKOVEC Zagrebačka 101, 40300 ČAKOVEC Tel: ++385 40 384 144 Tel: ++385 40 384 354 Tel: ++385 40 384 351 (servis) Fax: ++385 40 384 355
BOŽIČ VLADO Brače Radiča 50 42232 MARTIJANEC Tel: ++385 42 673 020 GSM: 099 420 927	ALKAR d.o.o. Dubrovačka 67, 34000 POŽEGA Tel: ++385 34 274 671 Fax: ++385 34 273 433 GSM: 098 362 996 GSM: 098 365 211	ALSO d.o.o. Končanica 355 43505 KONČANICA Tel: ++385 43 325 124 GSM: 091 56 13 600

BOSNA IN HERCEGOVINA

P.P. MABI Mrkodol h.h. 80240 TOMISLAVGRAD Tel: ++387 34 310 100	AGROCOOP KOBATOVCI 78255 BOSANSKI ALEKSANDROVAC Tel: ++387 51 582 041 (servis) GSM: ++387 65 510 290, Fax: ++387 51 580 800	ACMA d.o.o. Ljusina b.b. 77244 BOS. OTOKA Tel: ++387 37 477 018 Fax: ++387 37 477 039 GSM: ++387 61 155 905
---	---	---

SRBIJA IN ČRNA GORA

AGRO DRINIA 38400 PRIZREN KOSOVO Tel / Fax: ++381 29 44 335 GSM: ++377 44 113 137	JUGOMETAL d.o.o. Kušljevački put b.b., 35210 SVILAJNAC Tel: ++381 35 312 391 Tel: ++381 35 312 027 Tel: ++381 35 311 696, Fax: ++381 35 312 331	AGROAUTO PODGORICA Ul. Bracana Bracanoviča 76 81412 SPUŽ Tel: ++381 81 881 784 Fax: ++381 81 636 290
--	--	---

MAKEDONIJA

	EURO POLOG 1226 Zheline, TETOVO Tel: ++389 44 379 379, Fax: ++389 44 378 236	
--	---	--